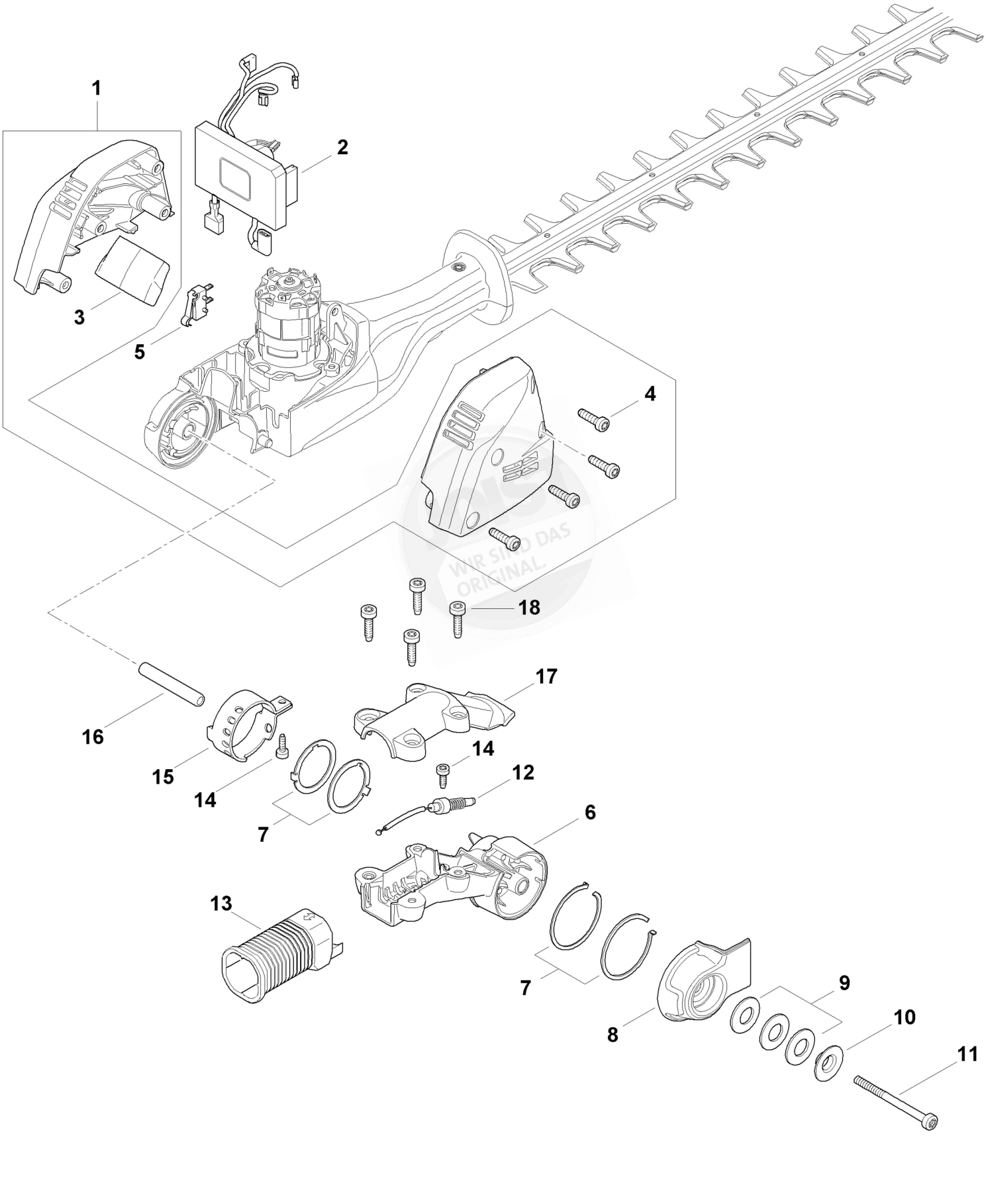Motorgehäuse, Elektronikmodul