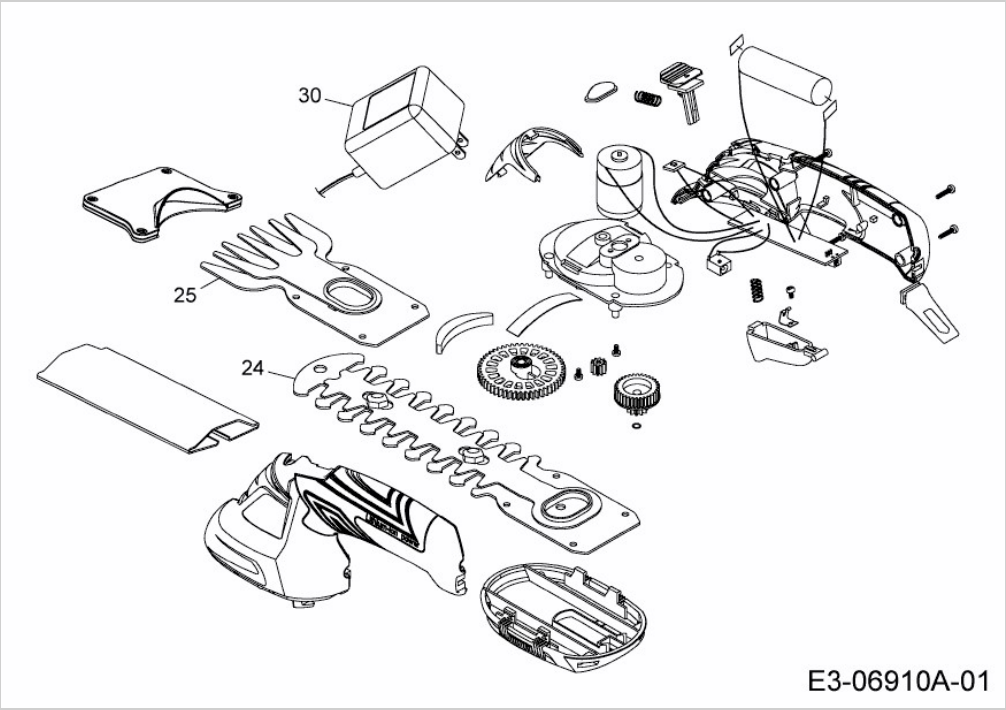
30
25
24
E3-06910A-01