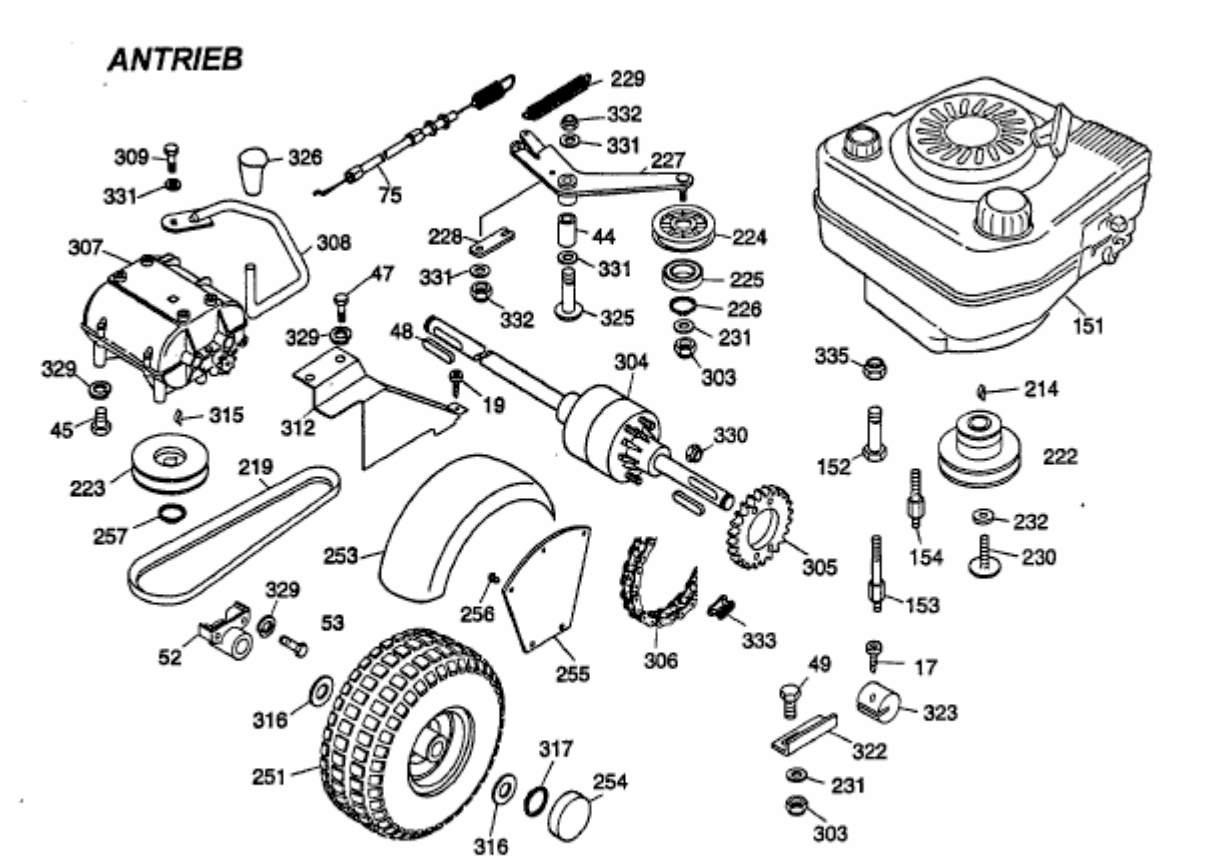OHV 2 > 6190000 SERIE A (1998) > DIFFERENTIAL, FAHRANTRIEB, MOTOR