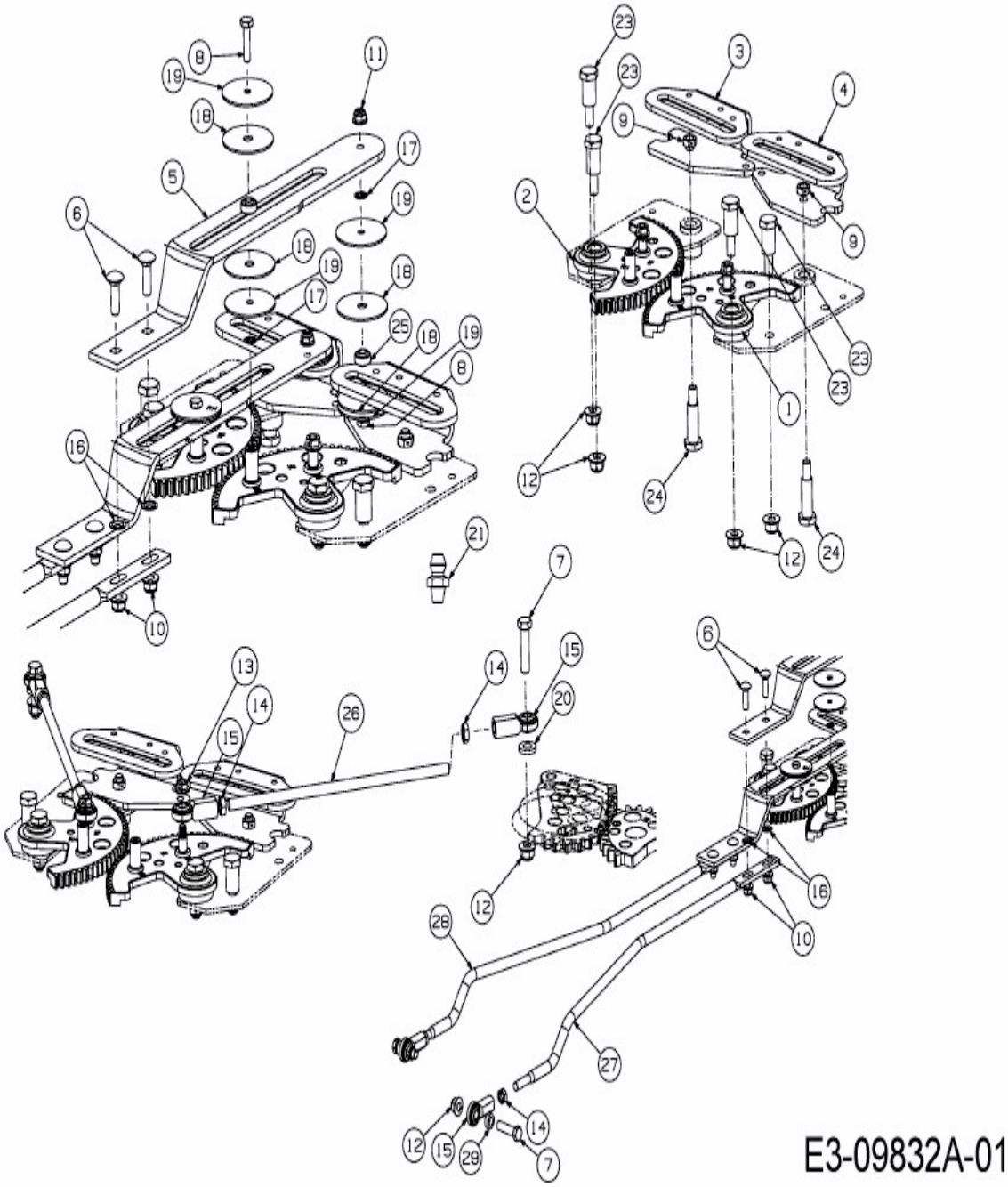
E3-09832A-01