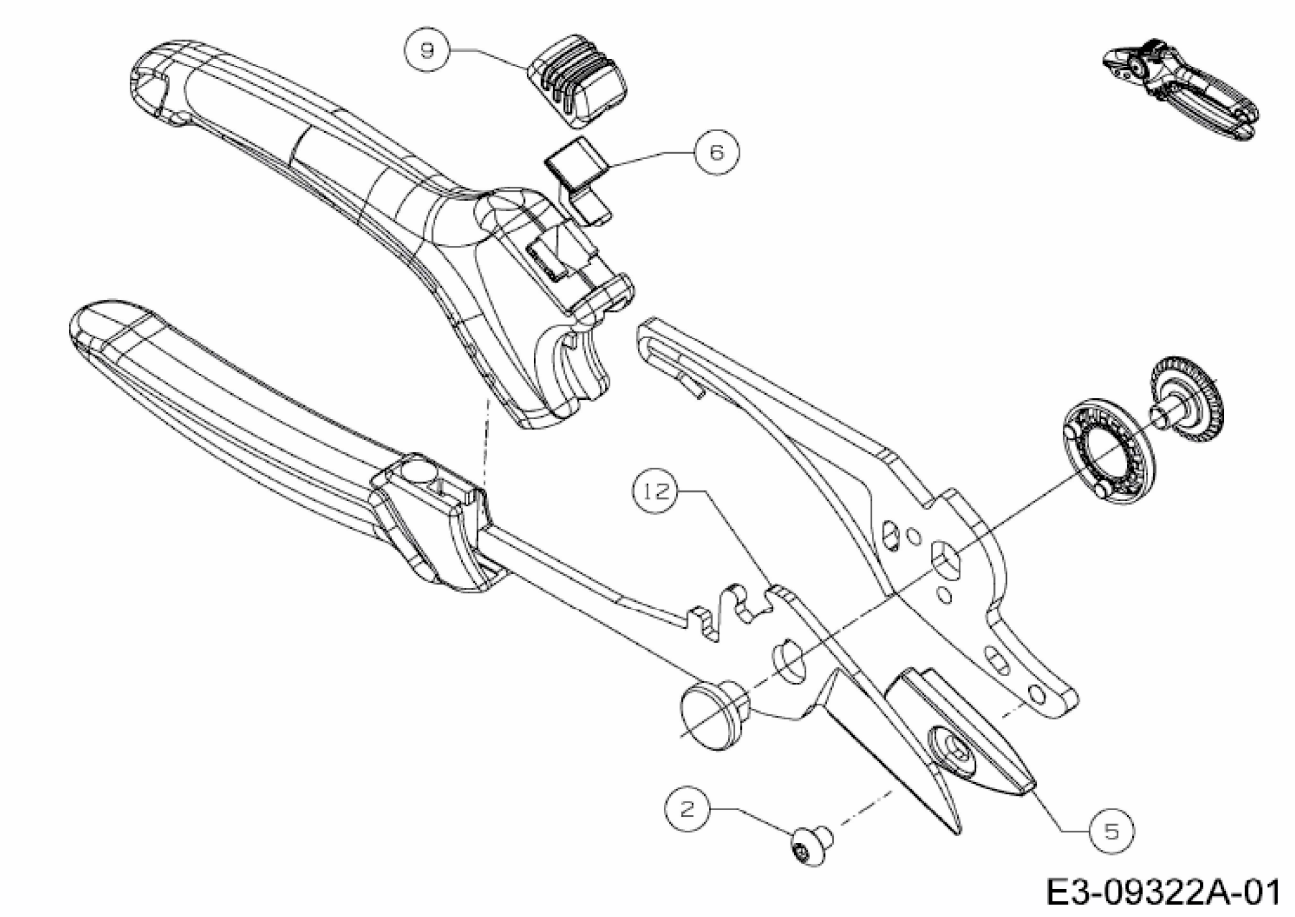
9
6
12
2
5
E3-09322A-01