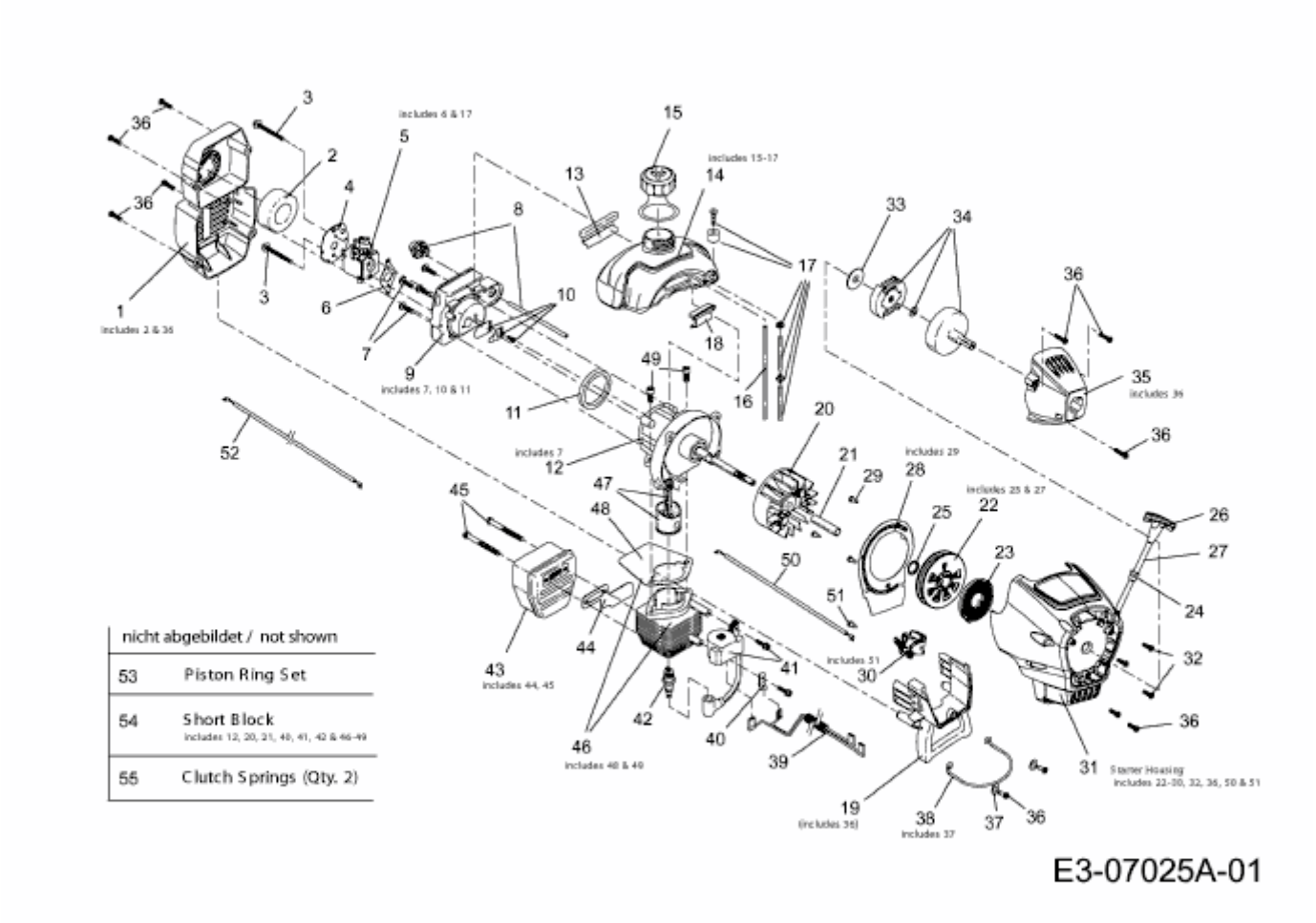GT-S 2-31 > 41HD79MC650 (2013) > MOTOR