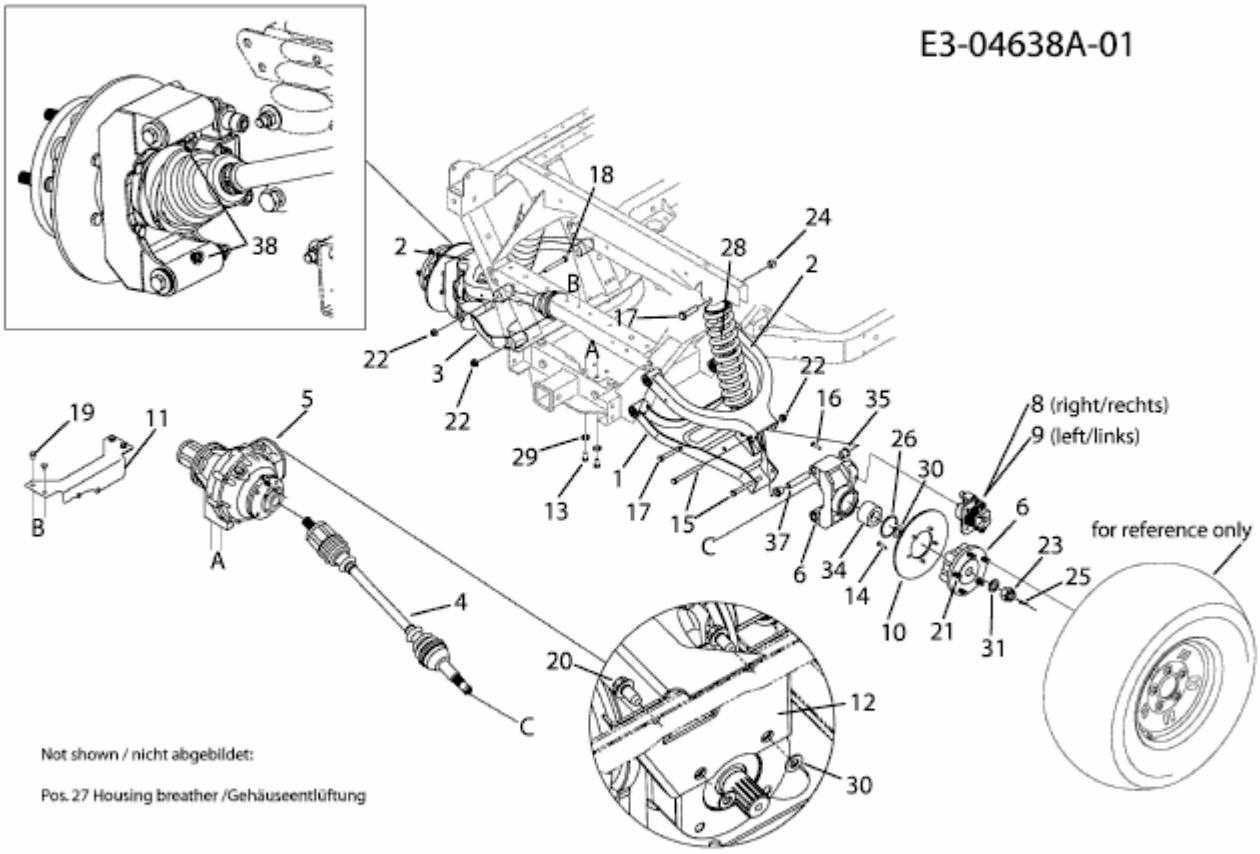
E3-04638A-01
38
2
18
B
24
28
2
17
22
3
A
22
22
16
35
8 (right/rechts)
9 (left/links)
19
11
5
29
1
26
30
B
13
17
15
C
37
6
34
14
10
21
31
6
23
25
for reference only
A
4
20
12
C
30
Not shown / nicht abgebildet:
Pos. 27 Housing breather /Gehäuseentlüftung