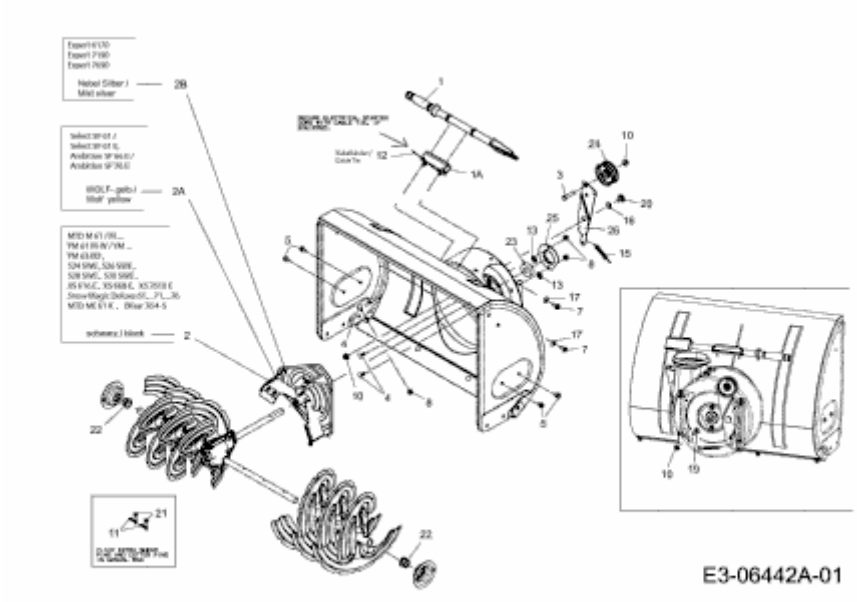GE 76 4-S > 31AY65LH607 (2013) > SCHAUFELRAD