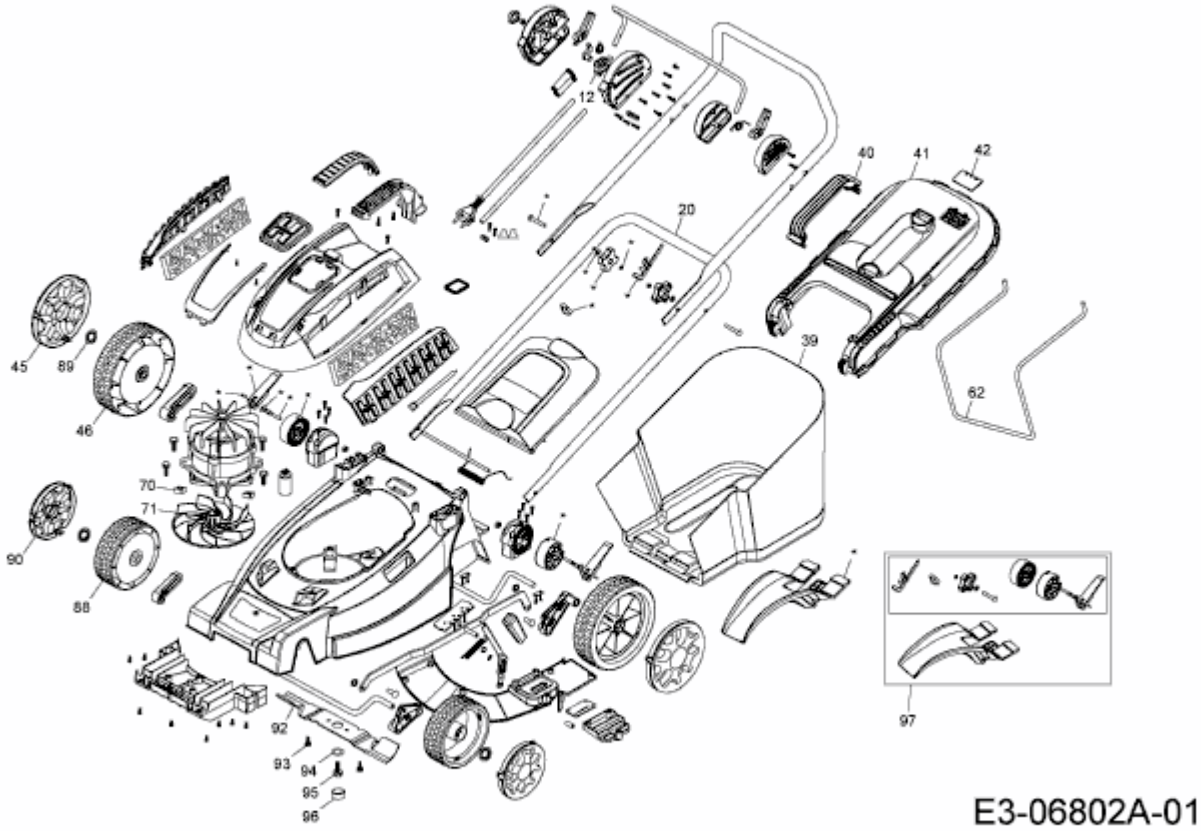3412 EHW > 18ACG4J2600 (2011) > GRUNDGERÄT