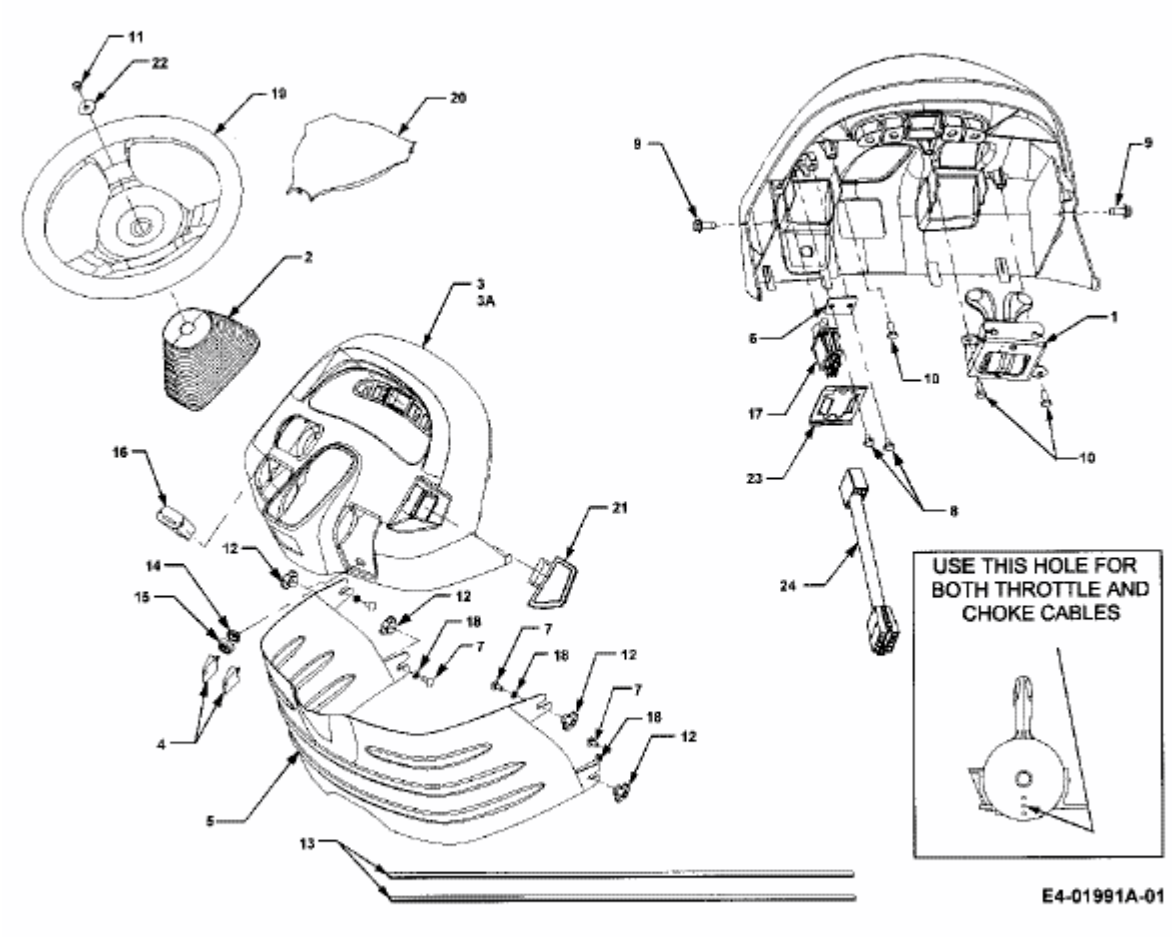14B-676-603 (2000) > ARMATURENBRETT, LENKRAD