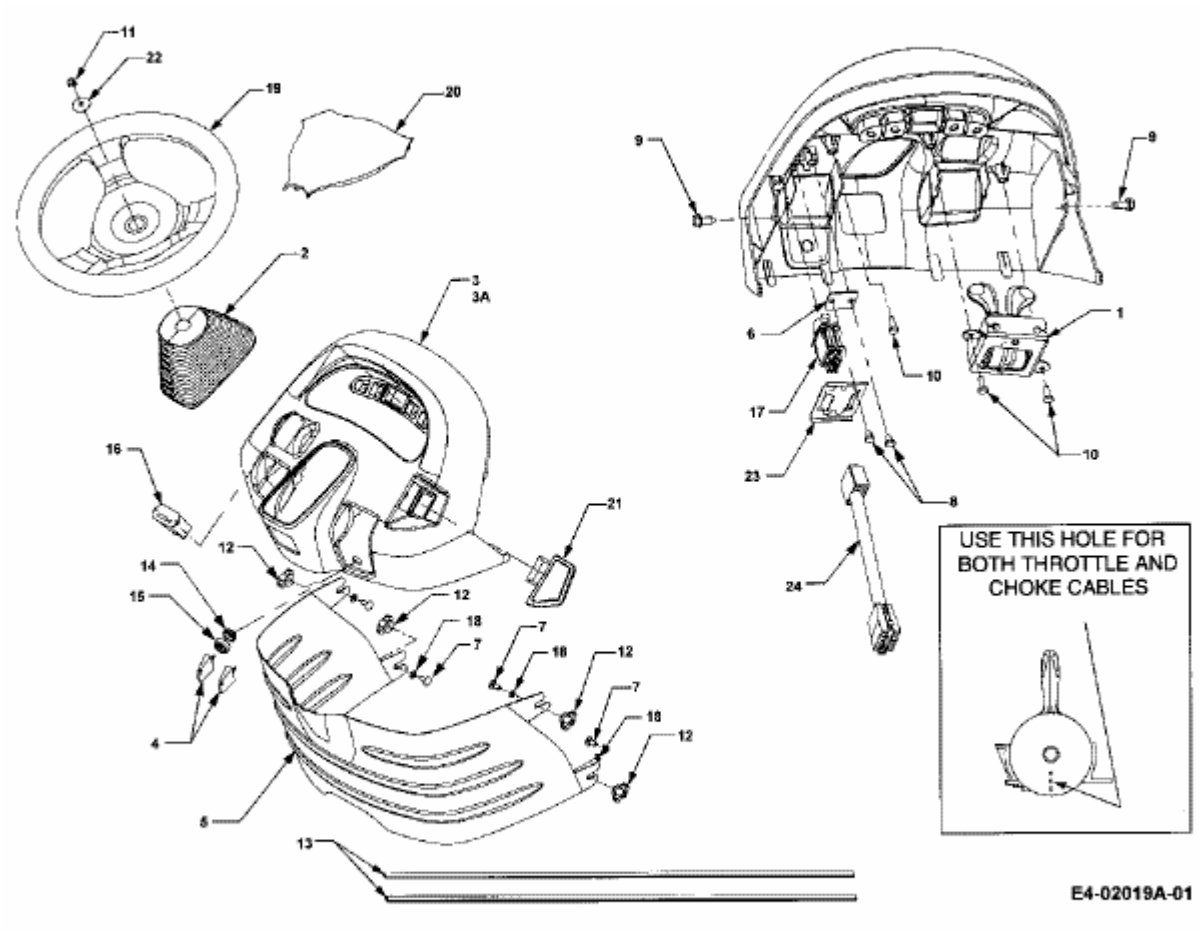14B-646-603 (2000) > ARMATURENBRETT, LENKRAD