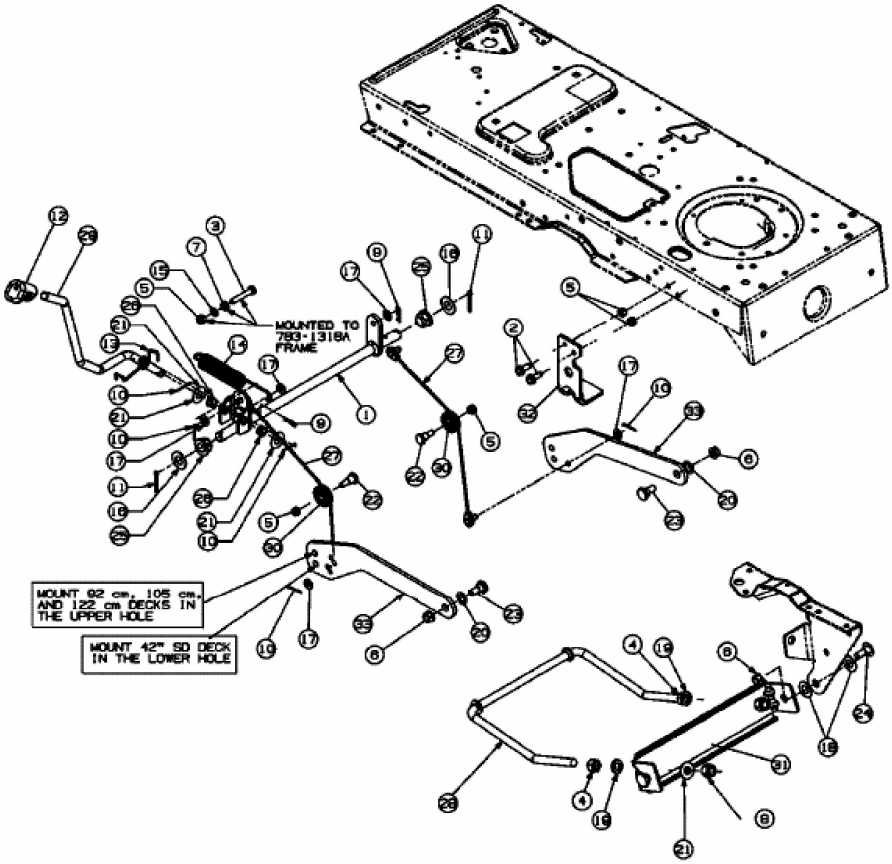
MOUNTED TO 783-1318A FRAME
MOUNT 92 cm, 105 cm, AND 122 cm DECKS IN THE UPPER HOLE
MOUNT 42" SD DECK IN THE LOWER HOLE

E3-02075A-01