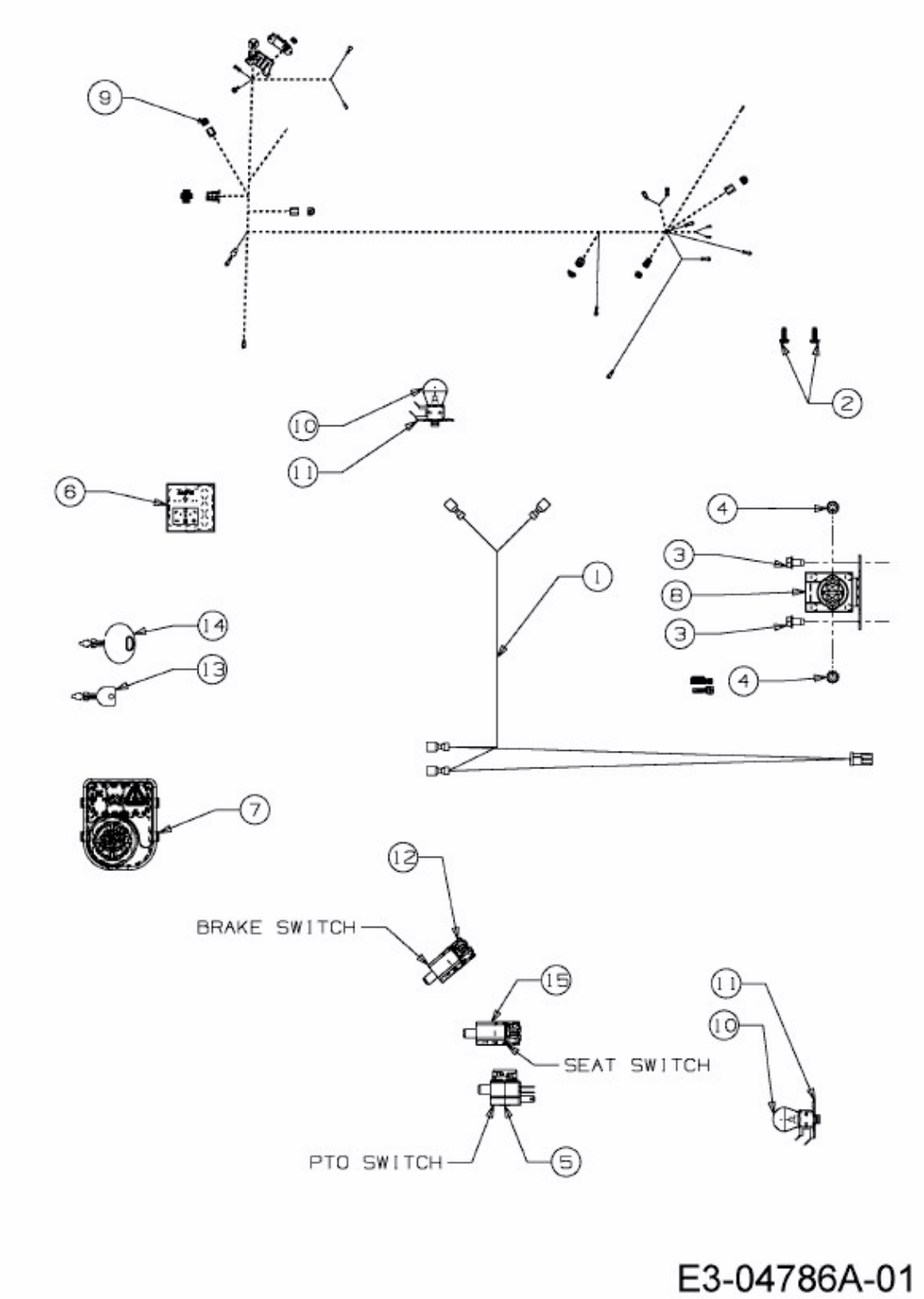GL 20-105 H > 13AT493N640 (2009) > ELEKTROTEILE