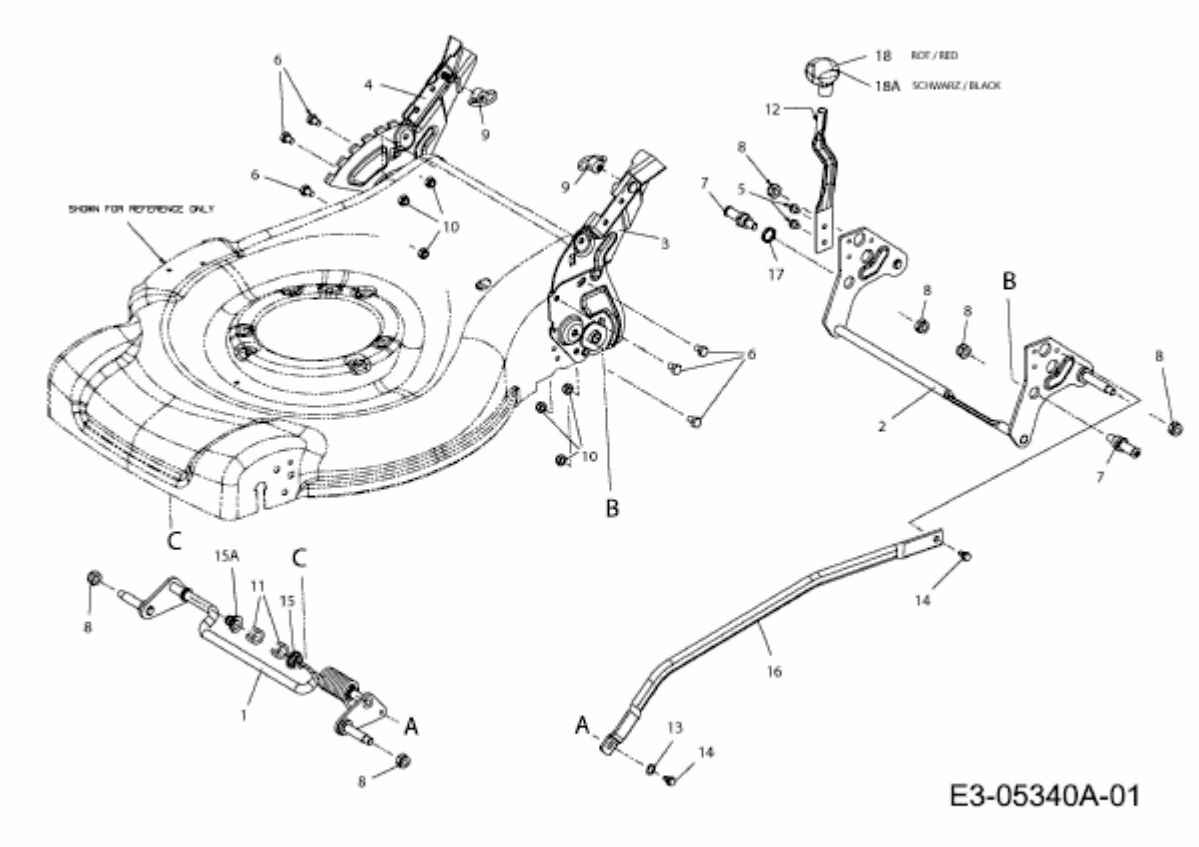B 53 HMA > 12C-868F694 (2012) > SCHNITTHÖHENVERSTELLUNG