BG PREMIUM 53 SP > 12C-849Q625 (2008) > GETRIEBE, MOTOR

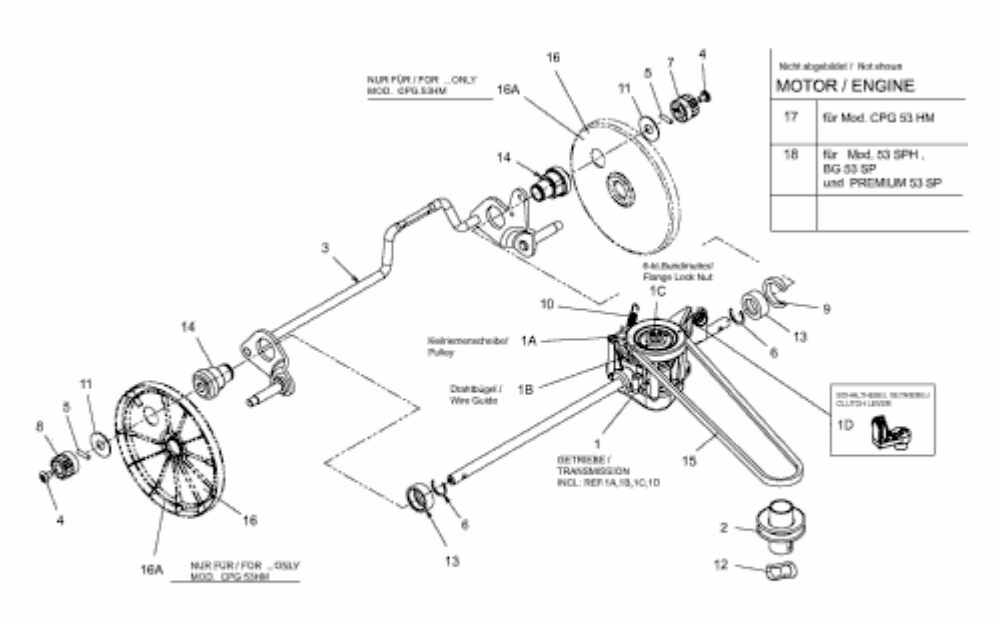

E3-03936A-01