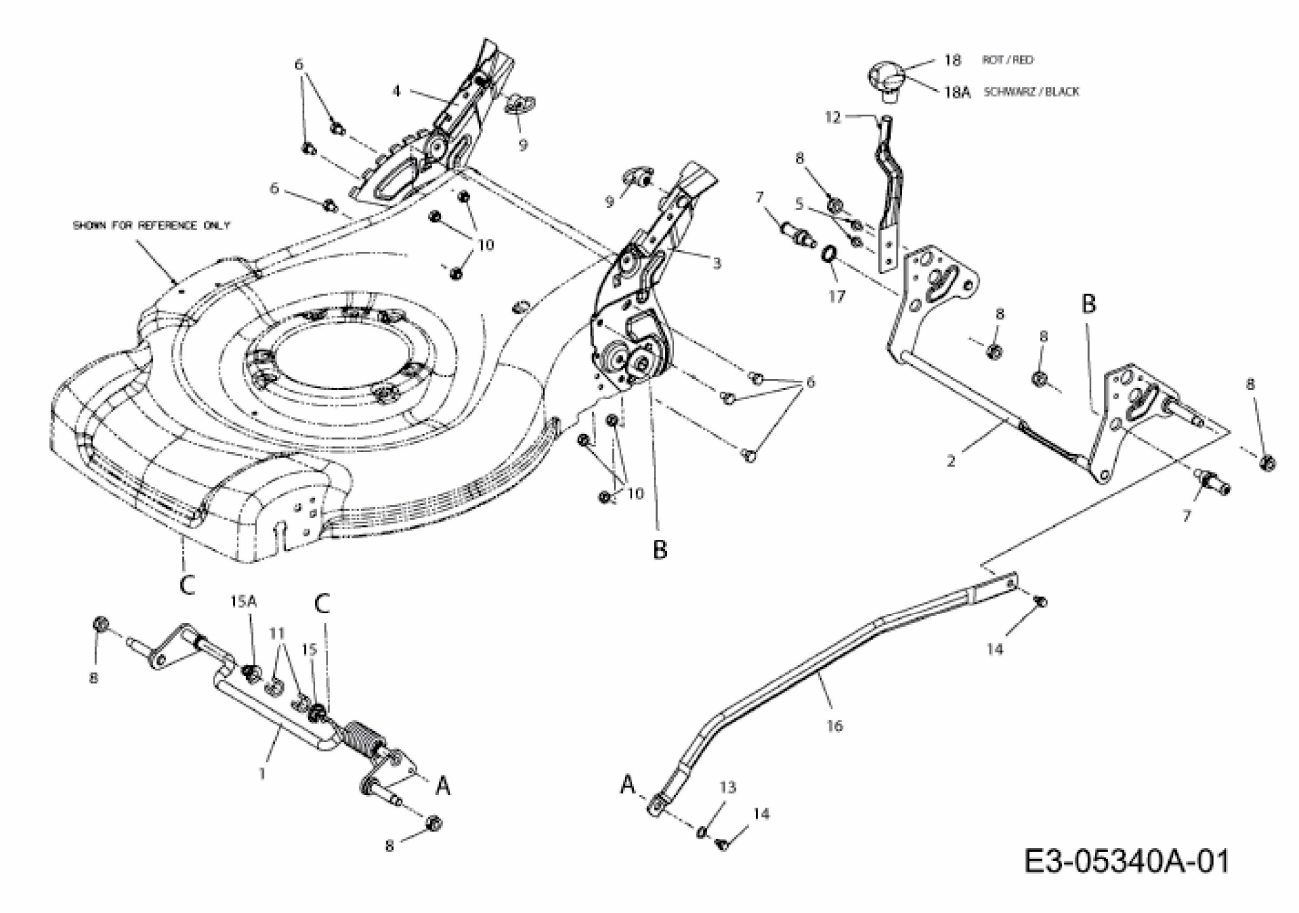SPB 53 HW > 12AI869H678 (2010) > SCHNITTHÖHENVERSTELLUNG