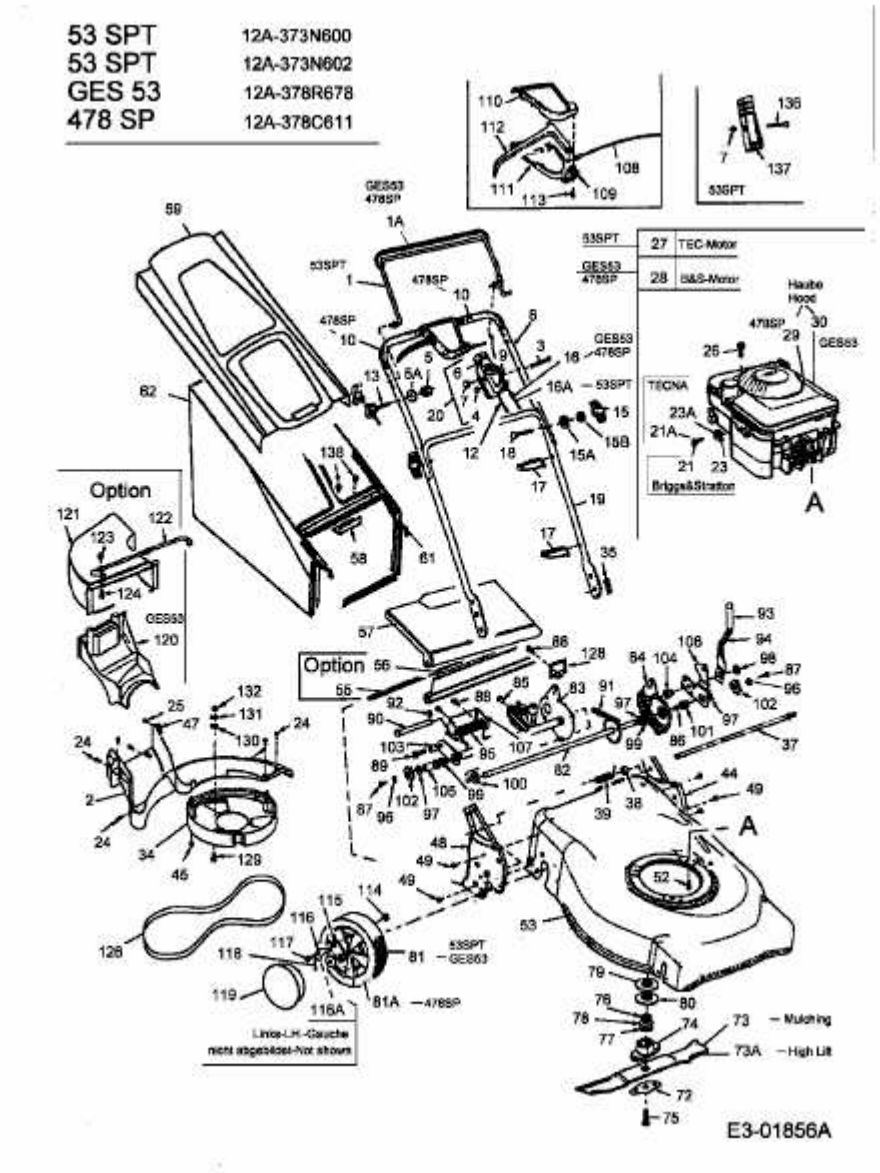478 SP > 12A-378C611 (2003) > GRUNDGERÄT