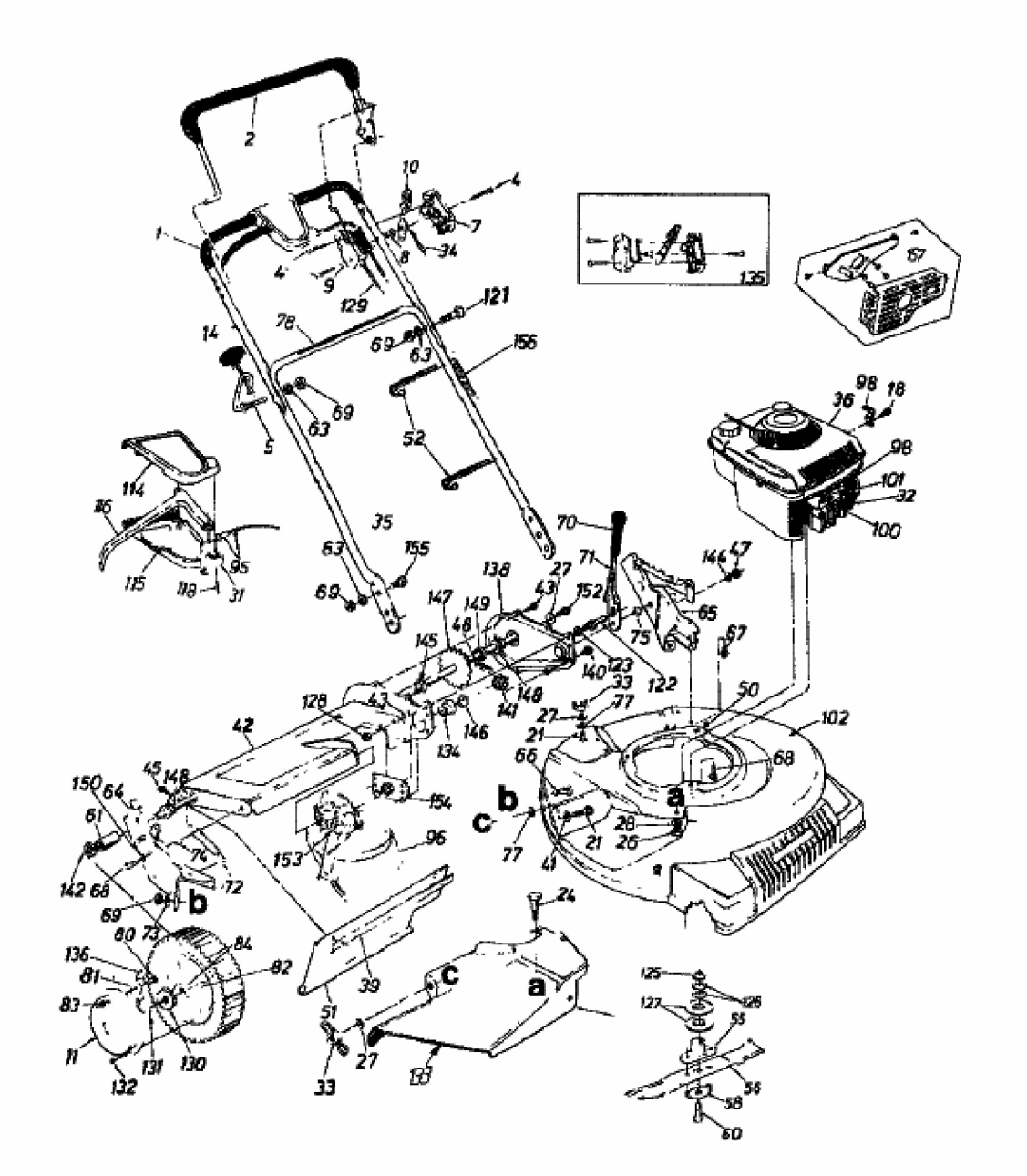ROTOMAX 53 S > 128-8720 (1988) > GRUNDGERÄT