

This catalog covers:  
**KAF300-C6/C7**

GRID NO. This grid covers:  
**A-1** Title



## PARTS CATALOG

**KAF300-C6/C7**

**(MULE 550)**

---

|                            |     |
|----------------------------|-----|
| Publications .....         | A-2 |
| Model Identification ..... | A-4 |
| Engine .....               | B-1 |
| Chassis .....              | D-1 |

---

© Kawasaki Heavy Industries, Ltd. 2003

Engine No. Location:  
LH side engine shroud

**Year & Model**  
**Color**

**KAF300-C6**

1. Aztec Red (467)
2. Hunter Green (B9)

**VIN No. Range**  
**Engine No. Range**

JK1AFBC1√3B535201 ~ 540300

FE290DE239602 ~

**KAF300-C7**

1. Aztec Red (467)
2. Hunter Green (B9)

JK1AFBC1√4B540301 ~

FE290DE239602 ~

This catalog covers:  
**KAF300-C6/C7**

GRID NO. **A-2** This grid covers:  
**Publications**

| Year & Model     | Owner's Manual                        | A&P Manual    |            | Service Manual |               | Microfiche    |
|------------------|---------------------------------------|---------------|------------|----------------|---------------|---------------|
|                  |                                       | General       | Supplement | Basic          | Supplement    |               |
| <b>KAF300-C6</b> | 99987-1058<br>99929-1443(Canada only) | 99931-1326-03 |            | 99924-1146-02  | 99924-1202-54 | 99912-1093-02 |
| <b>KAF300-C7</b> | 99987-1165<br>99929-1598(Canada only) | See above     |            | See above      | See above     | See above     |



# KAF300-C6

Left Side View

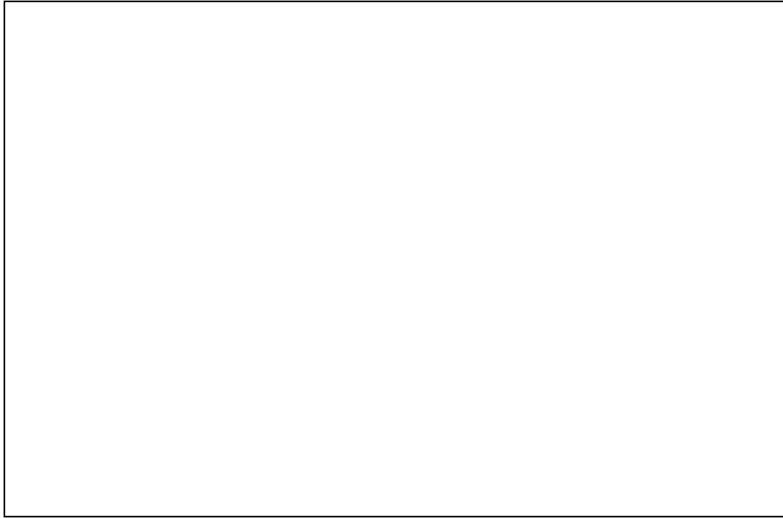

Right Side View



# KAF300-C7

Left Side View

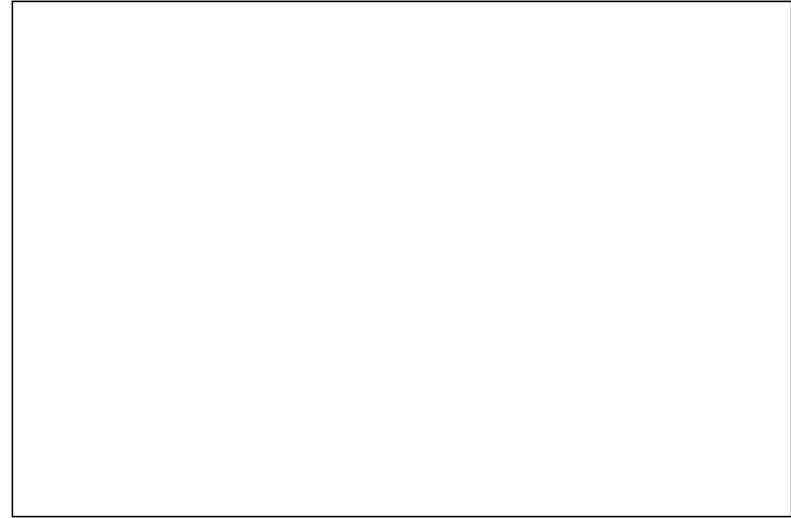

Right Side View













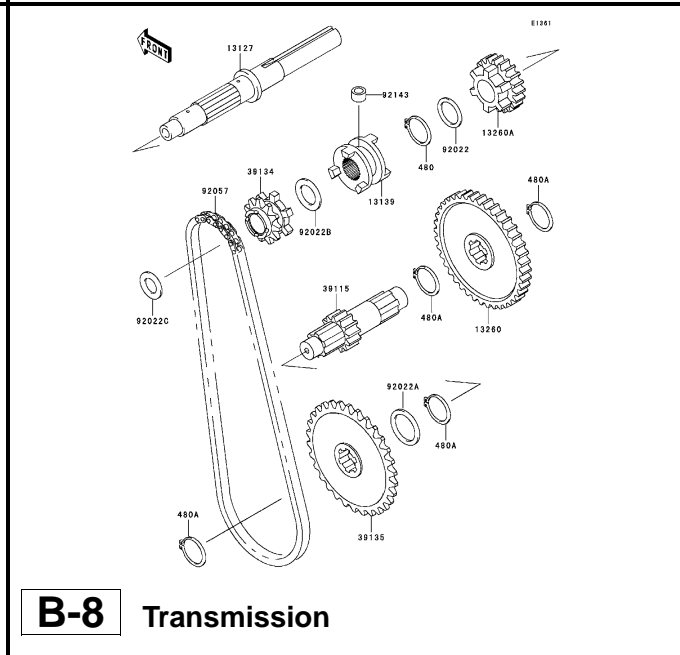
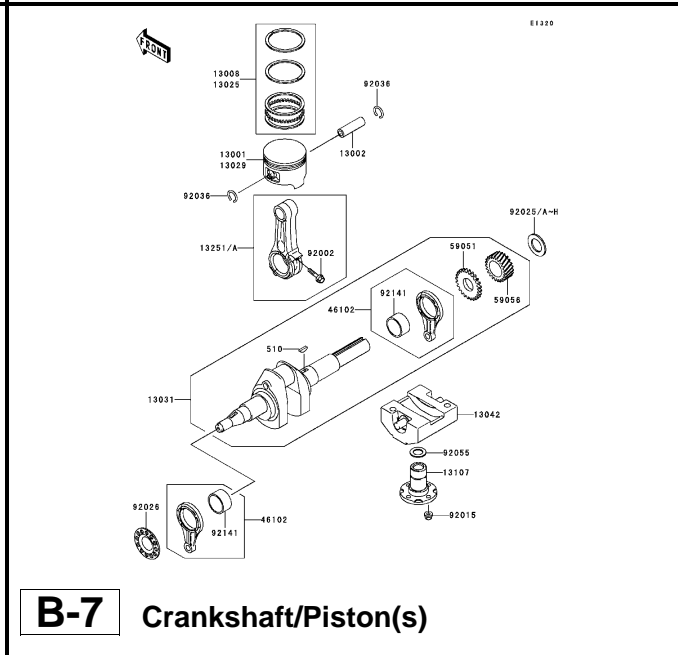
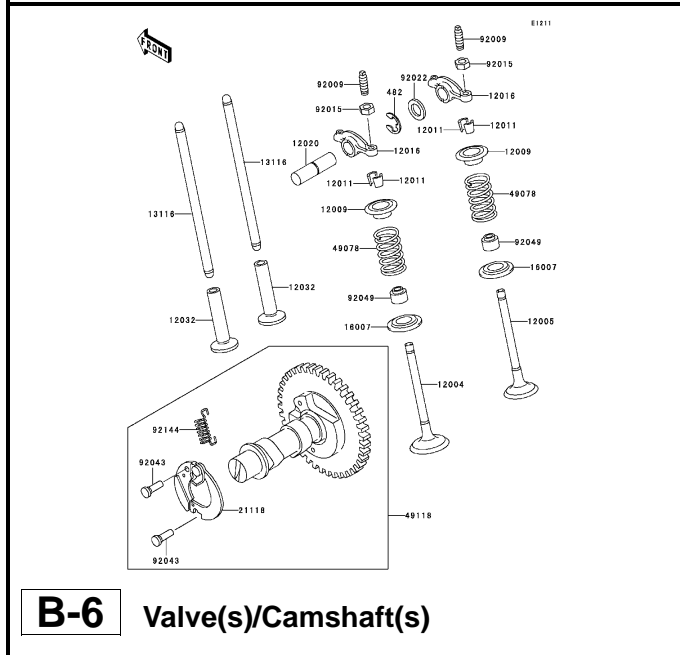
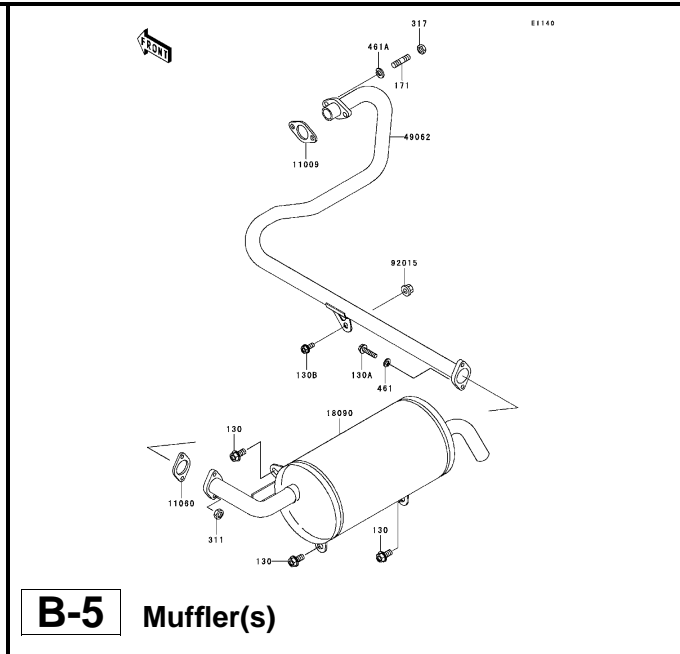
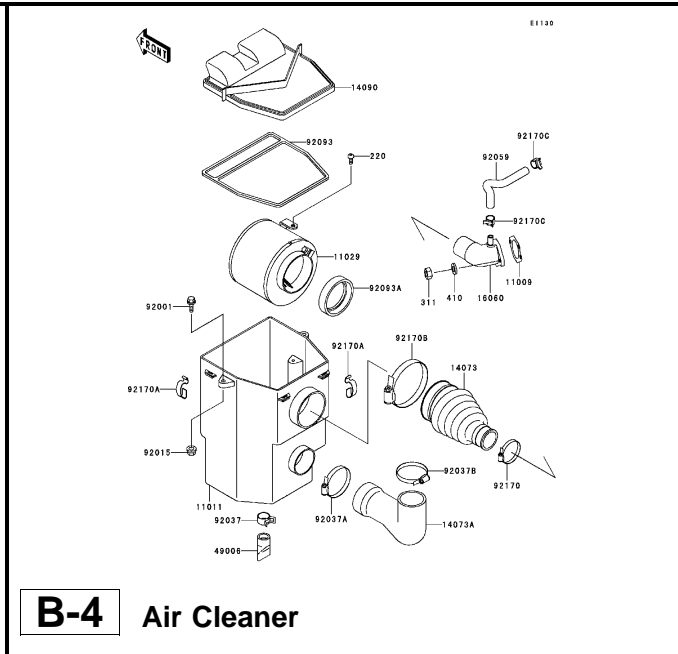
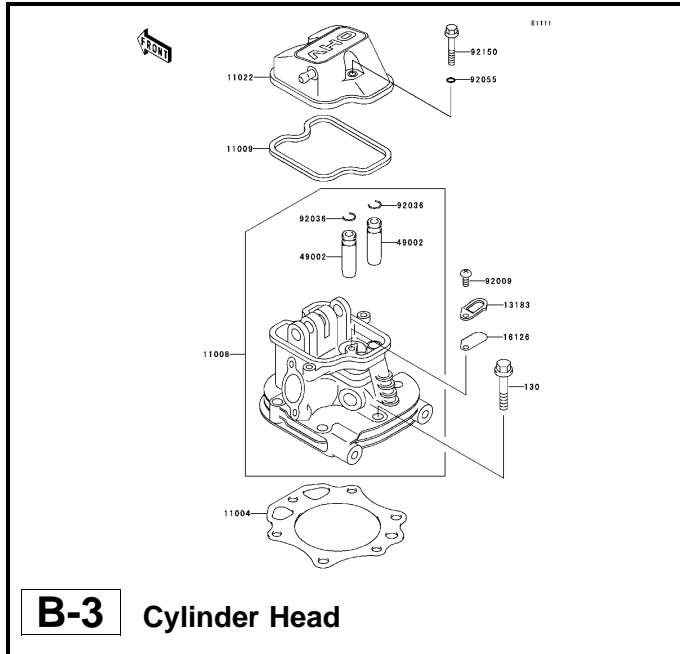

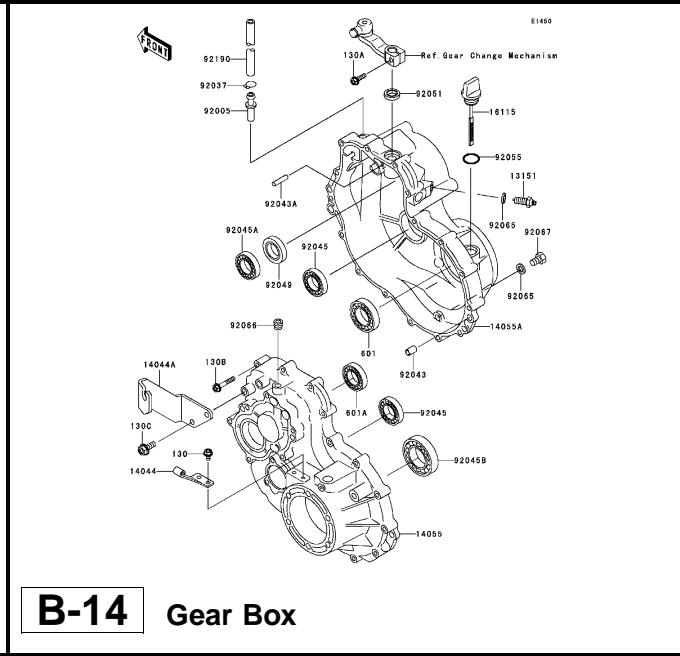
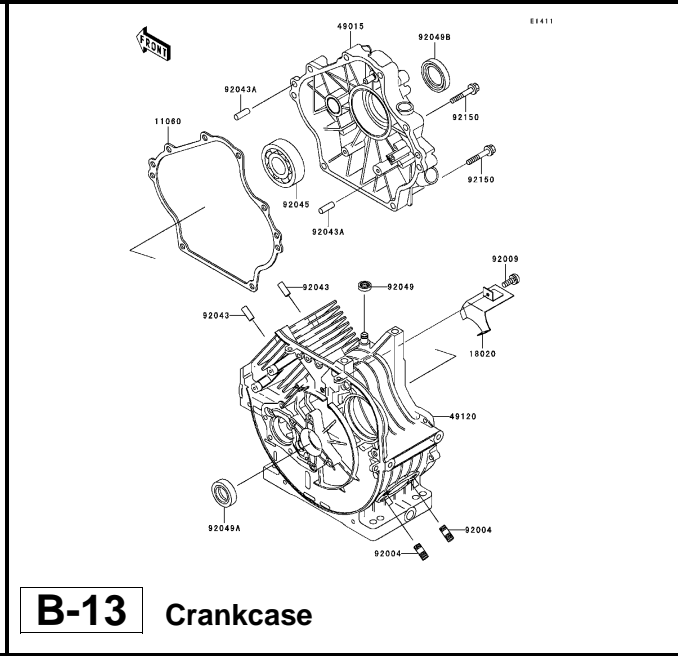
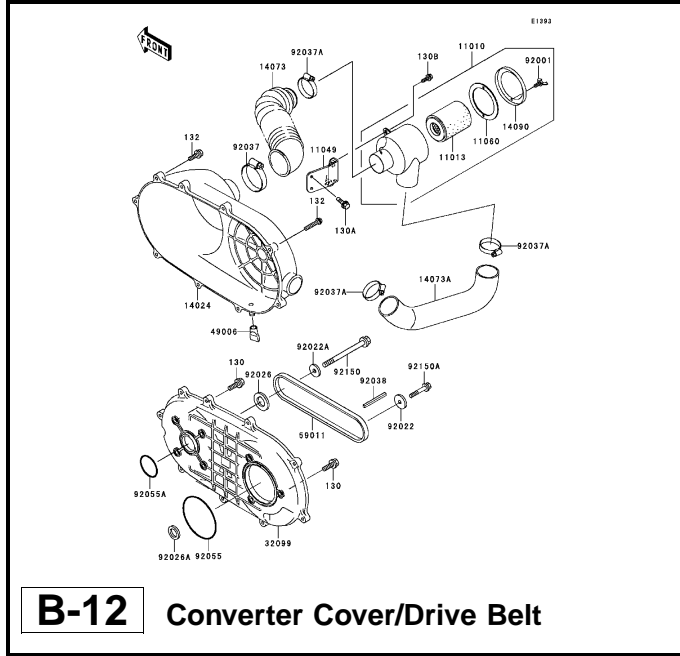
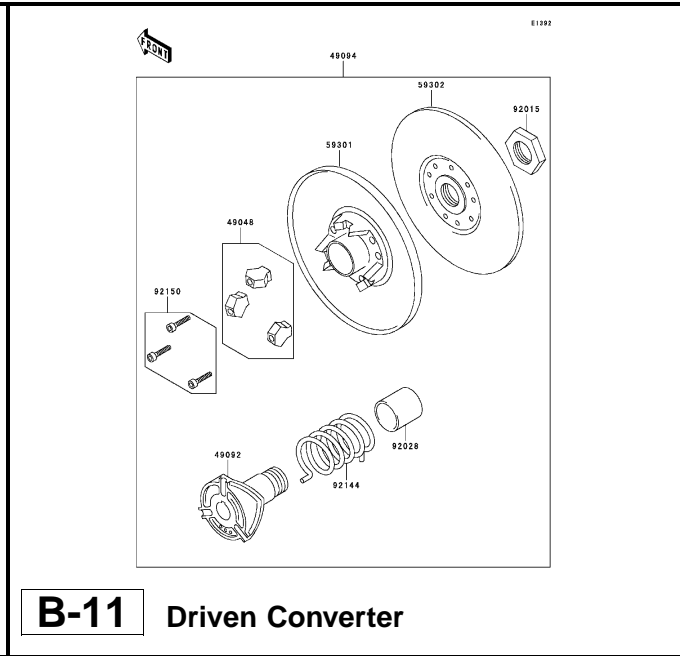
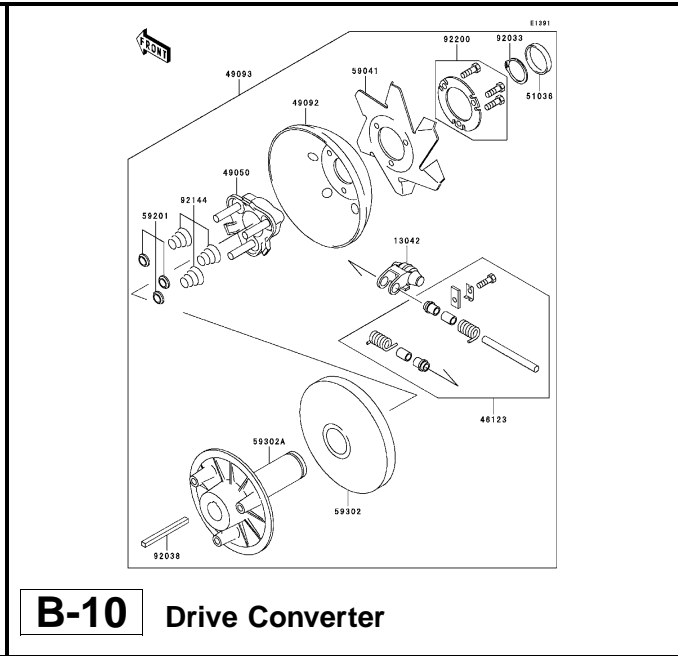
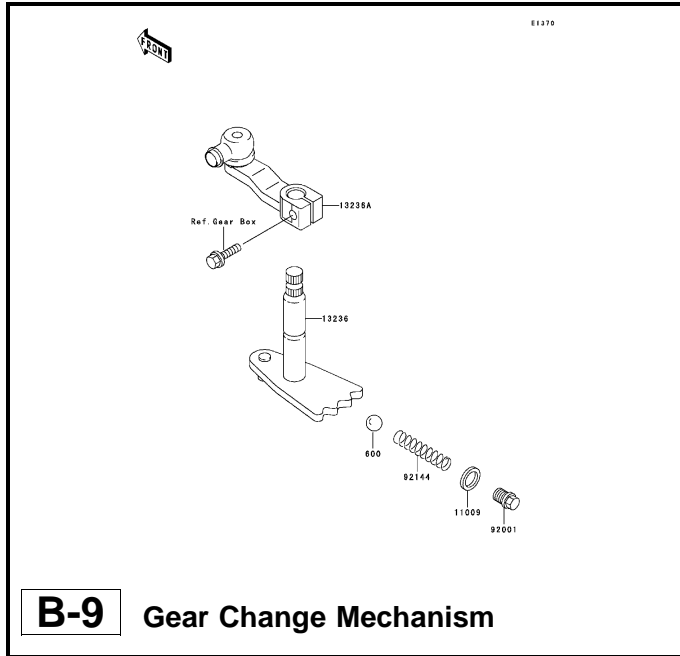

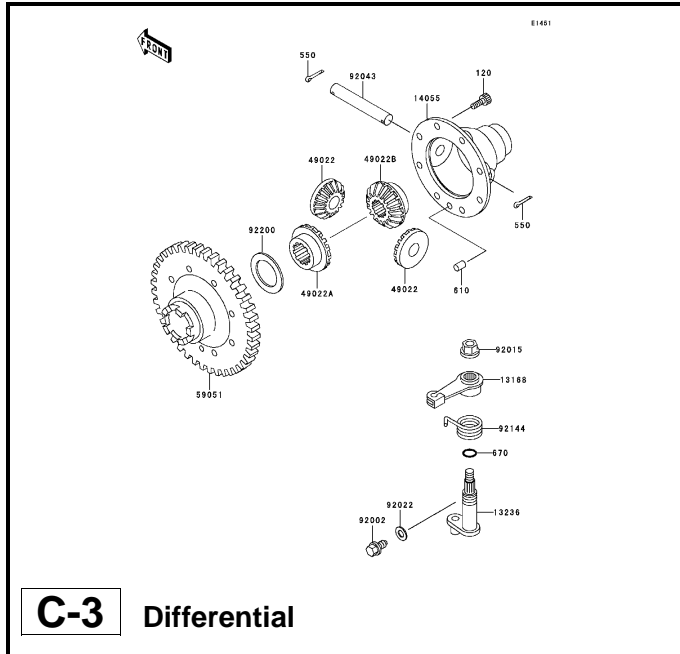

**C-3 Differential**

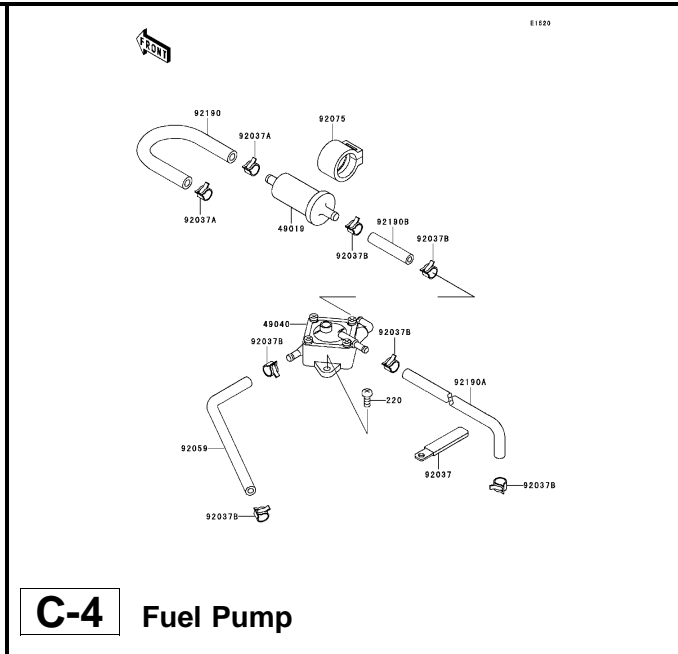

**C-4 Fuel Pump**

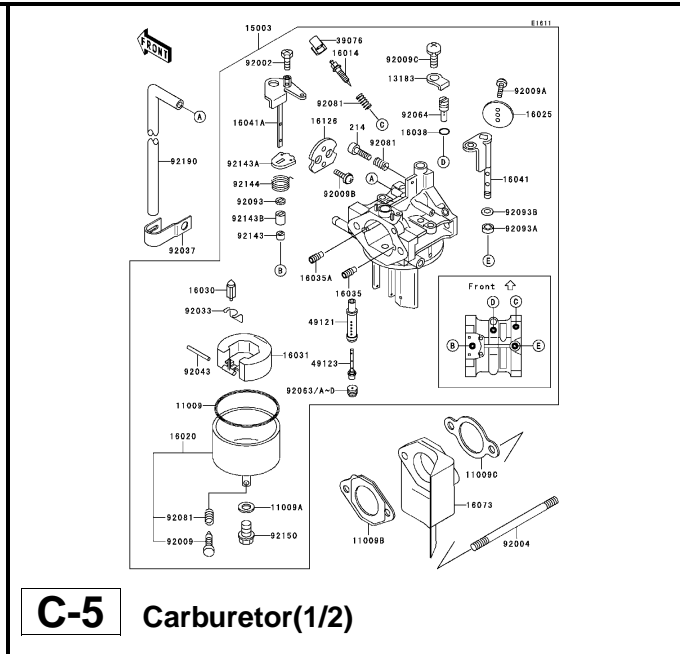

**C-5 Carburetor(1/2)**

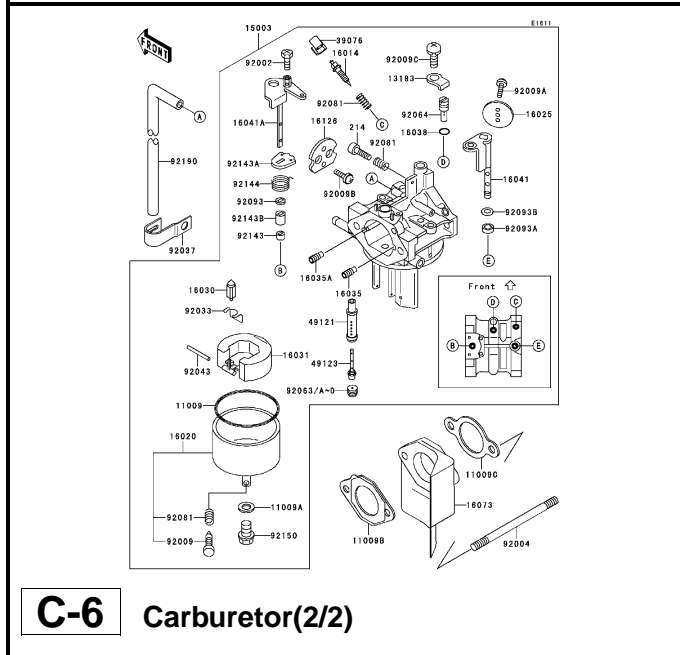

**C-6 Carburetor(2/2)**

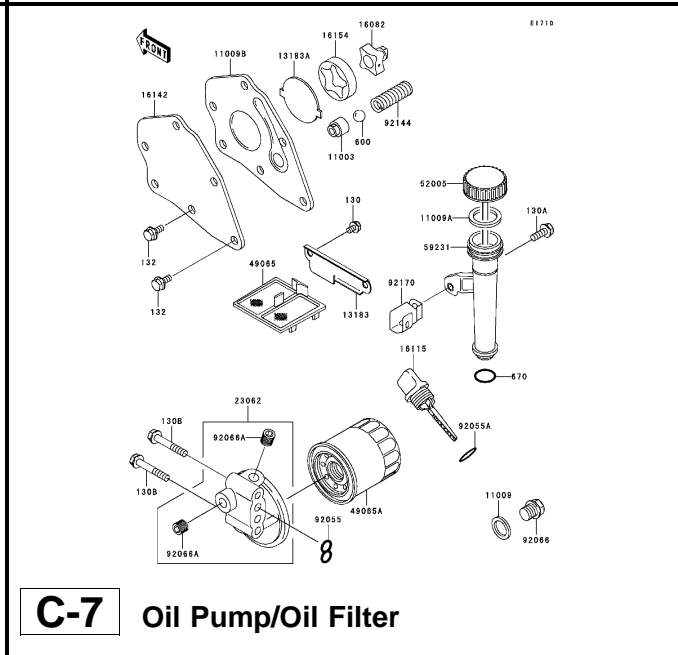

**C-7 Oil Pump/Oil Filter**

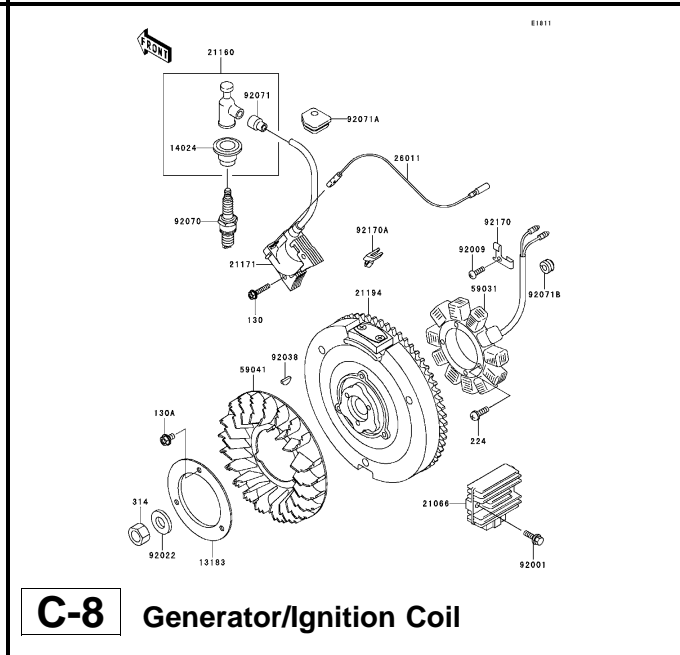

**C-8 Generator/Ignition Coil**

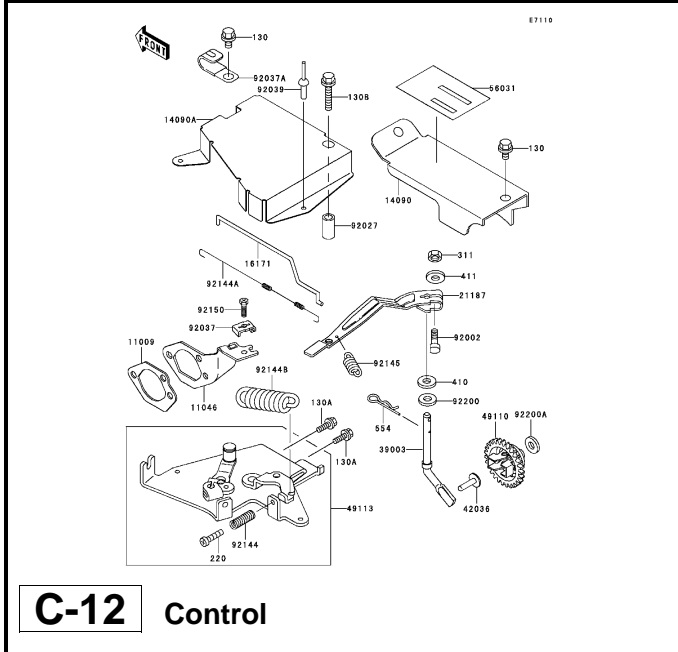
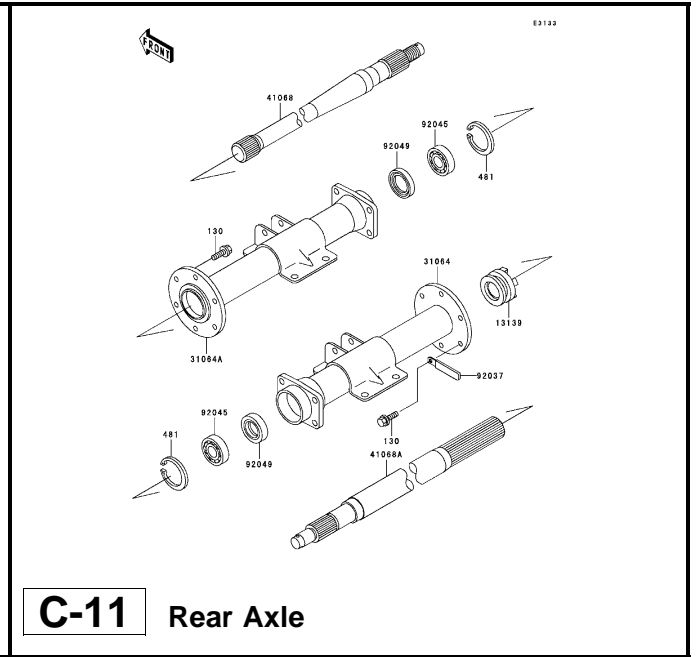
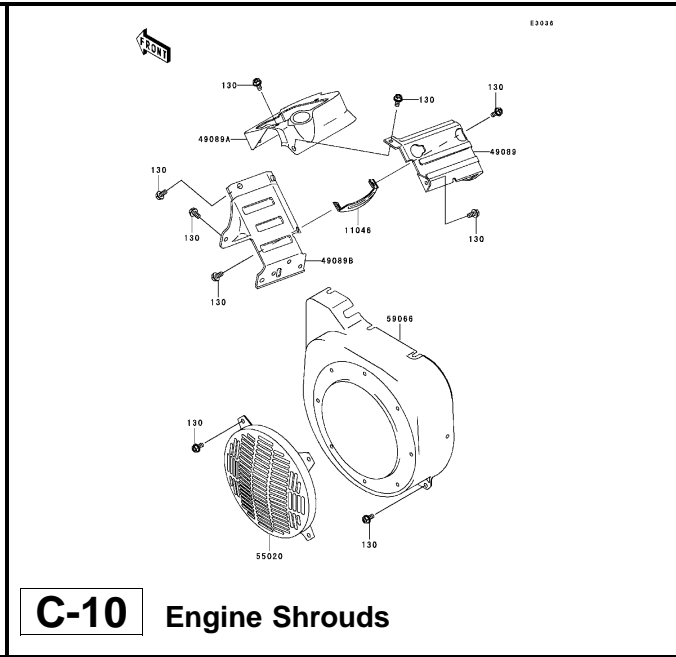
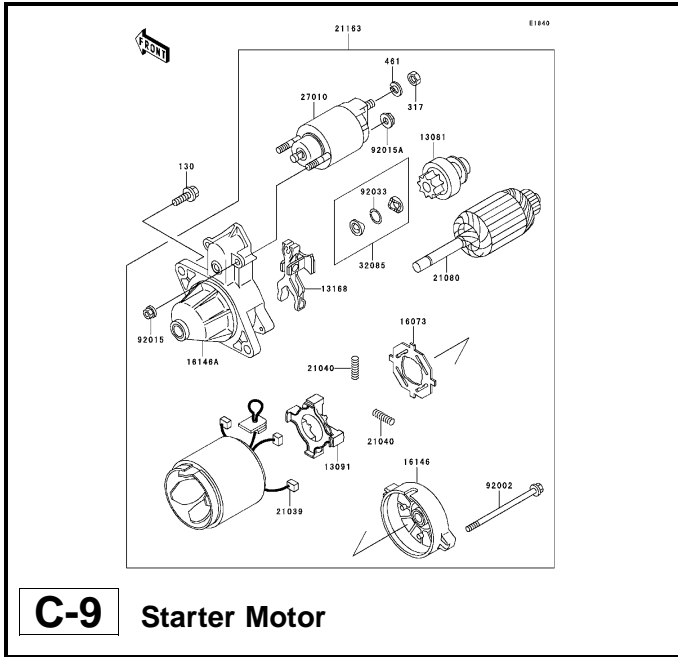

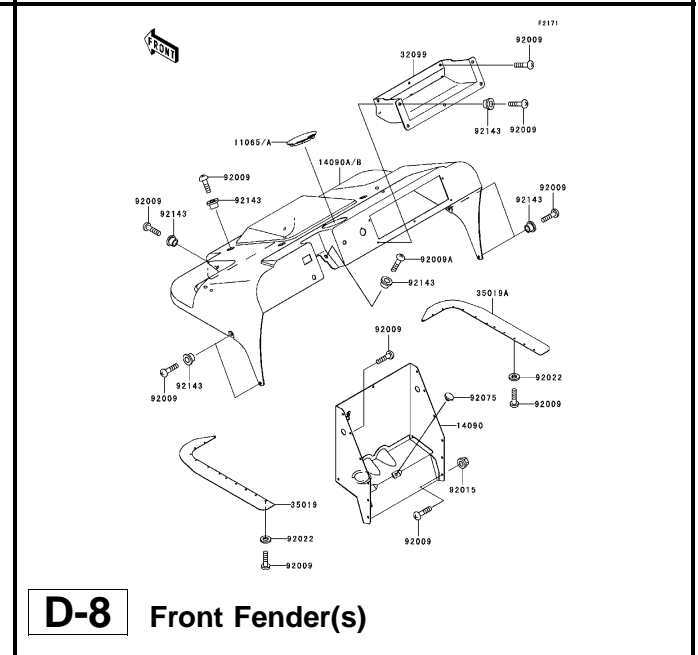
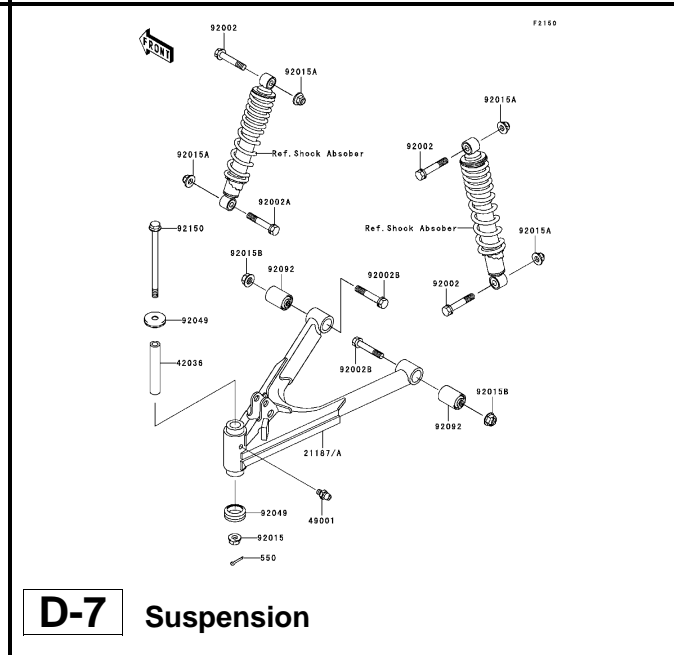
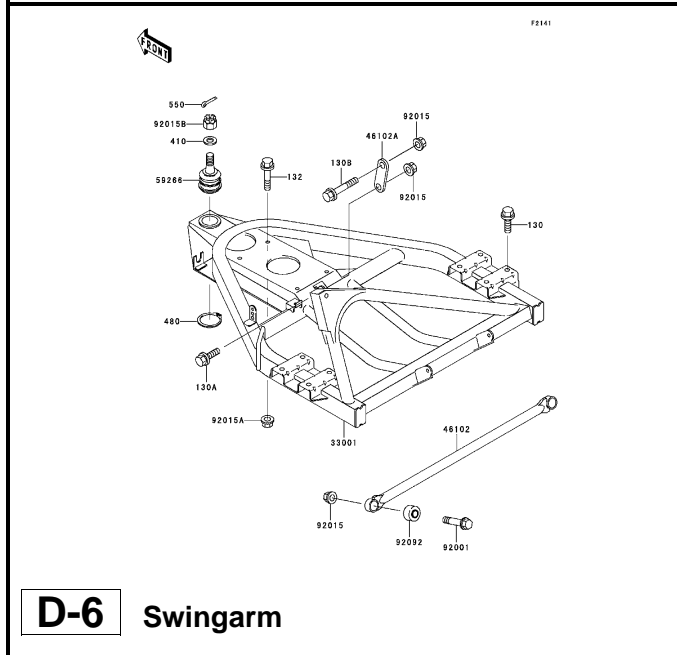
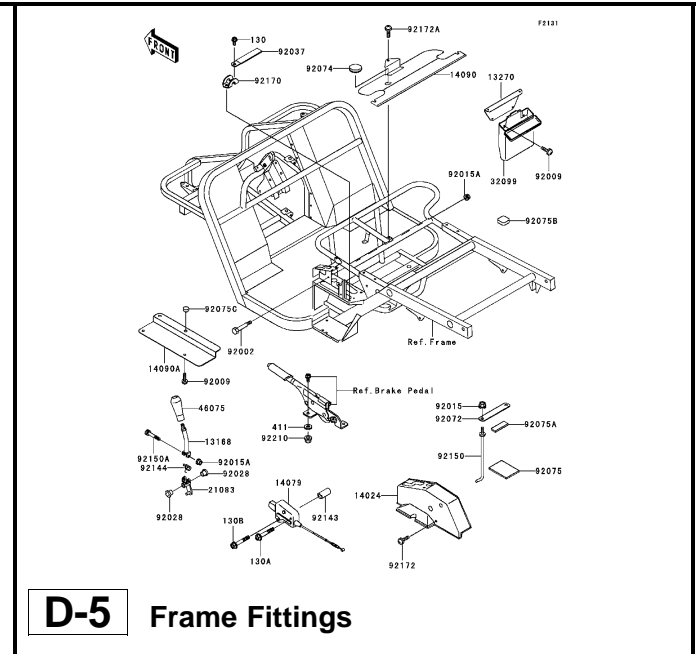
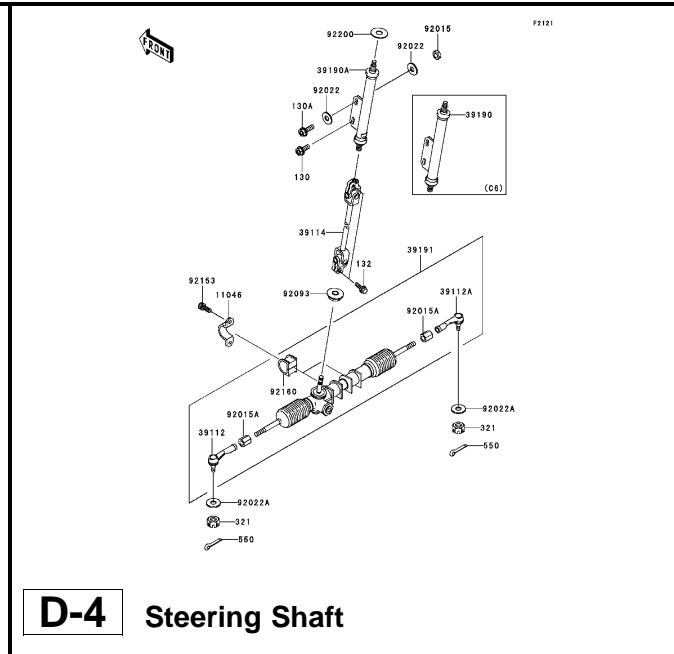
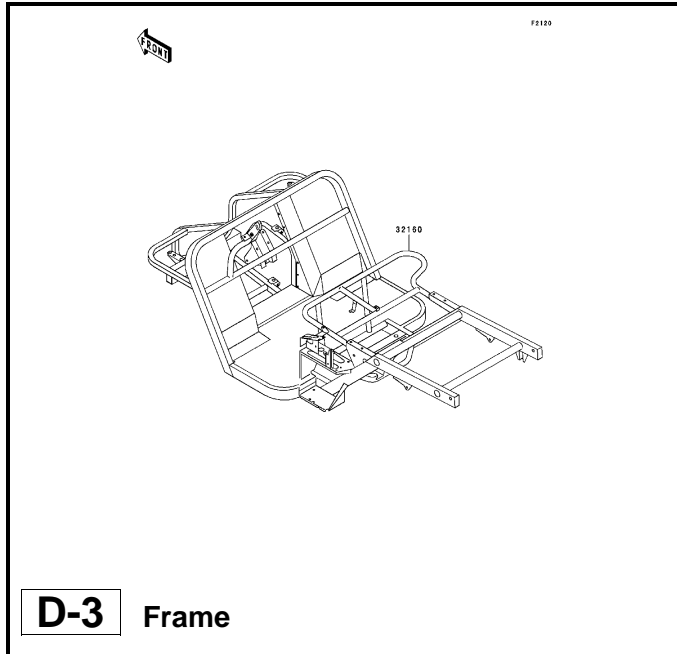

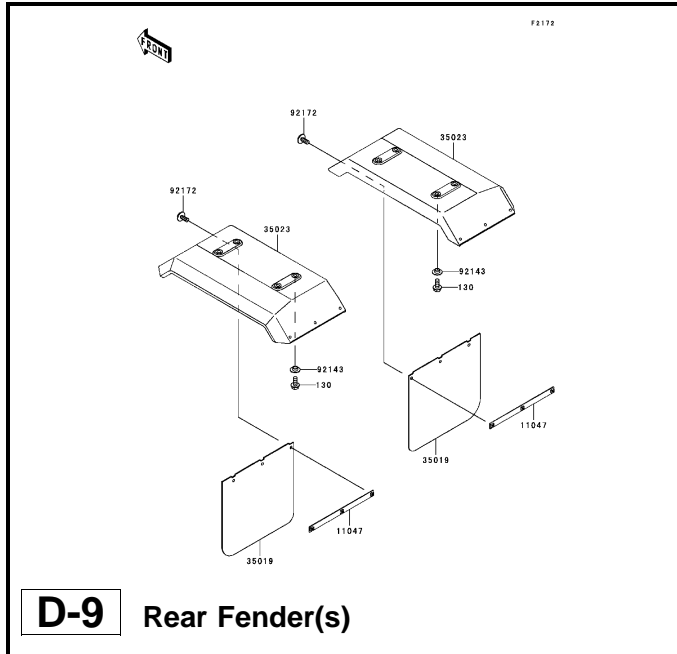

**D-9** Rear Fender(s)

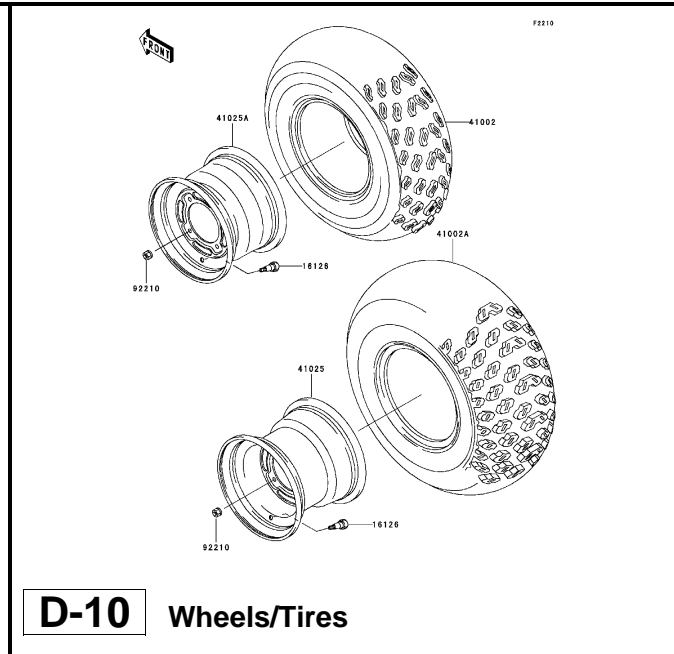

**D-10** Wheels/Tires

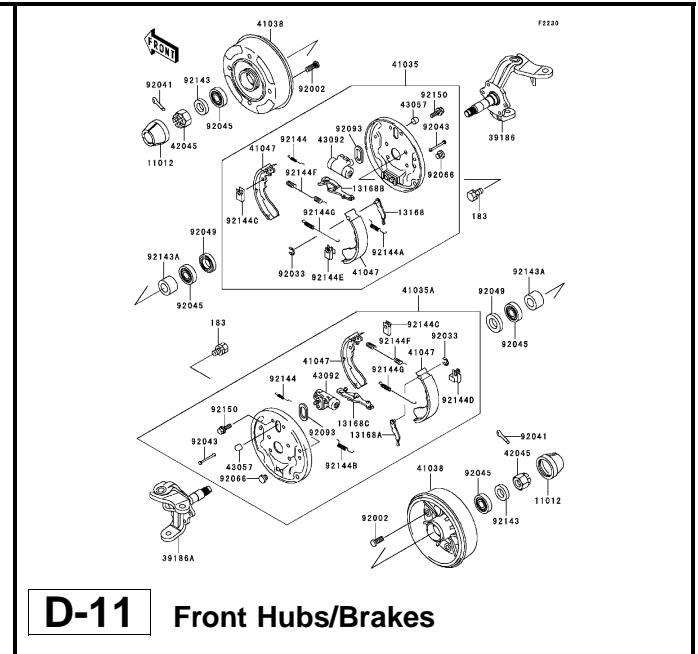

**D-11** Front Hubs/Brakes

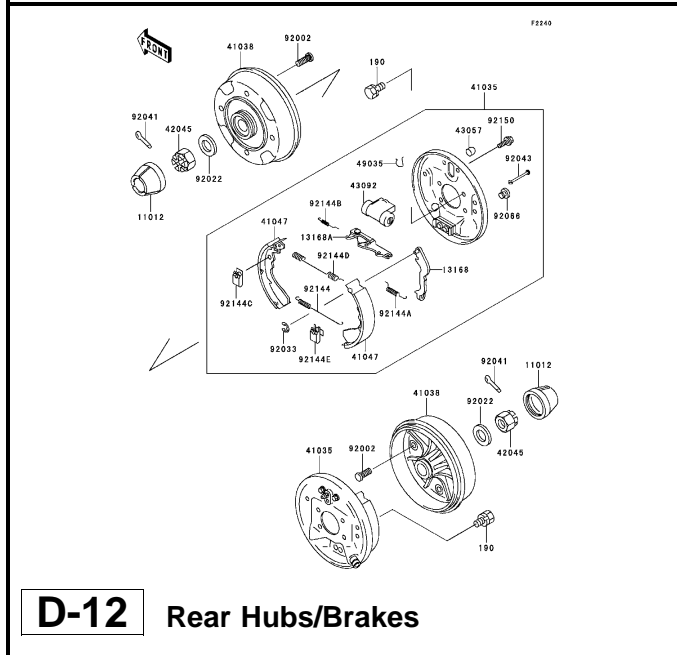

**D-12** Rear Hubs/Brakes

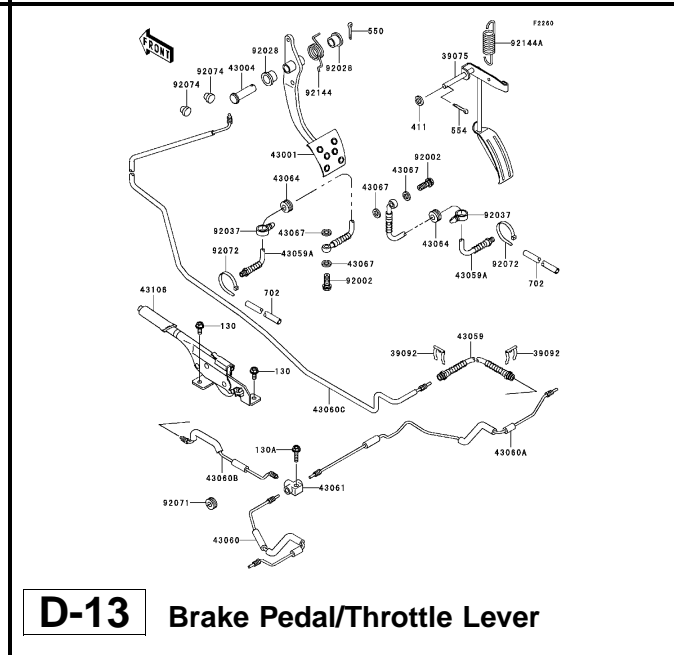

**D-13** Brake Pedal/Throttle Lever

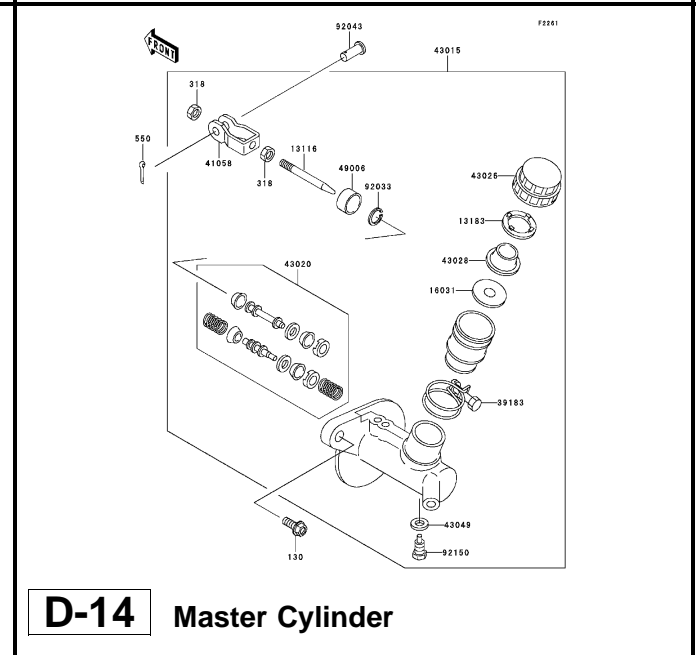

**D-14** Master Cylinder

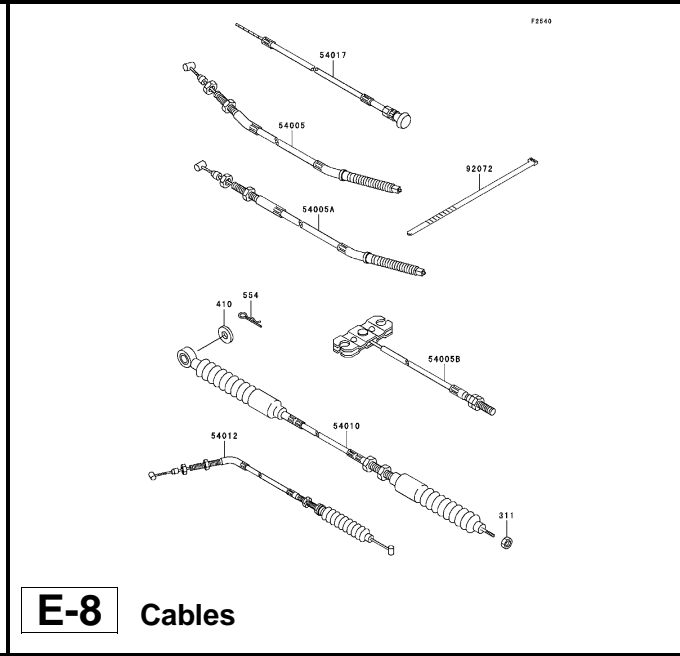
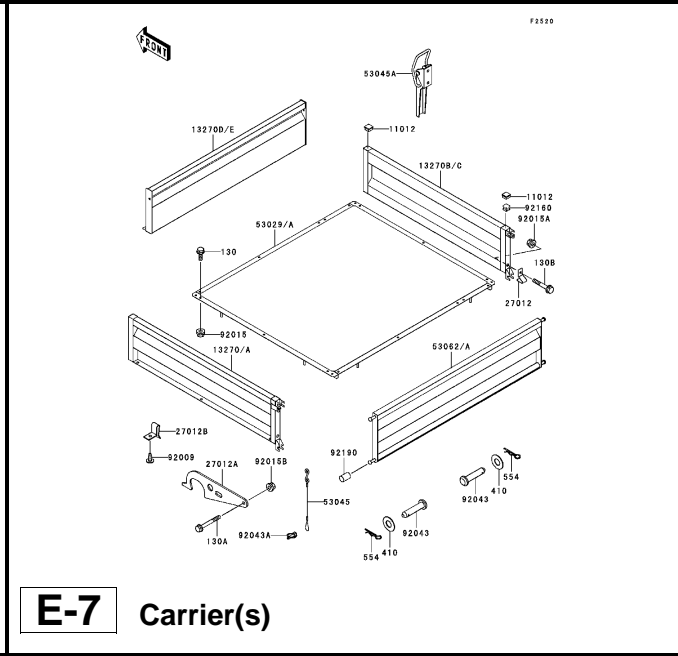
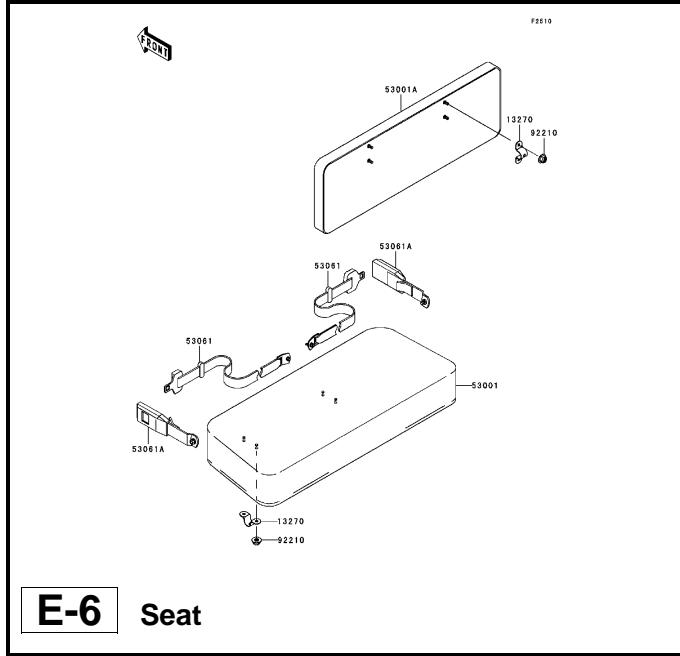
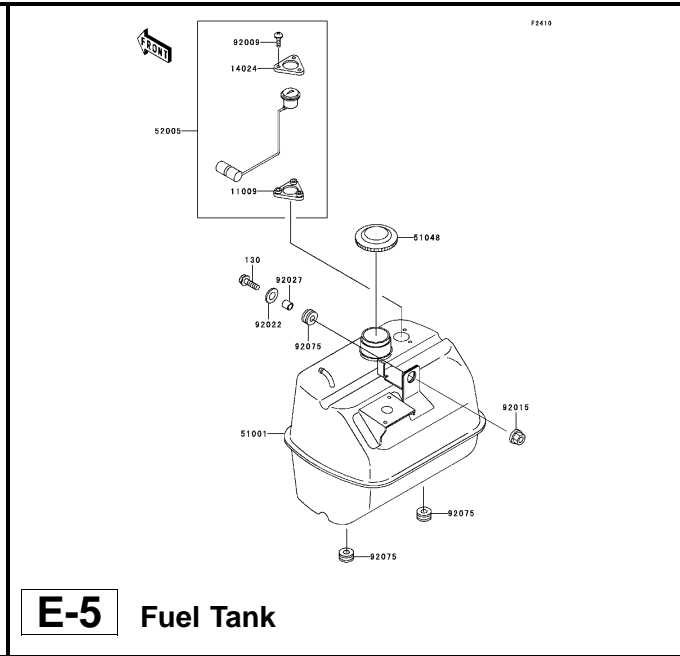
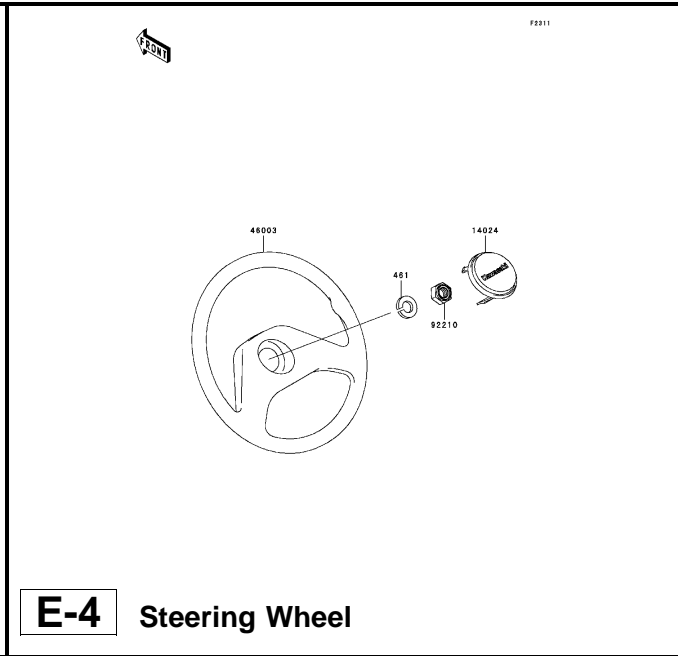
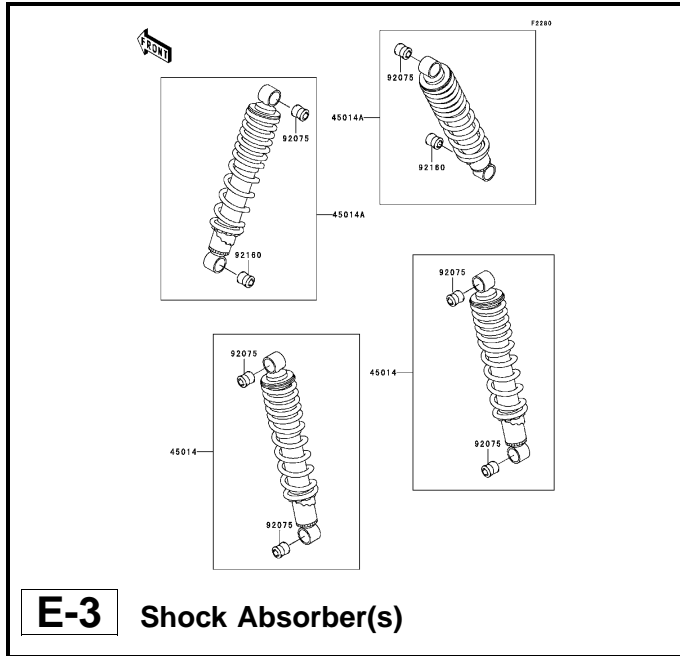

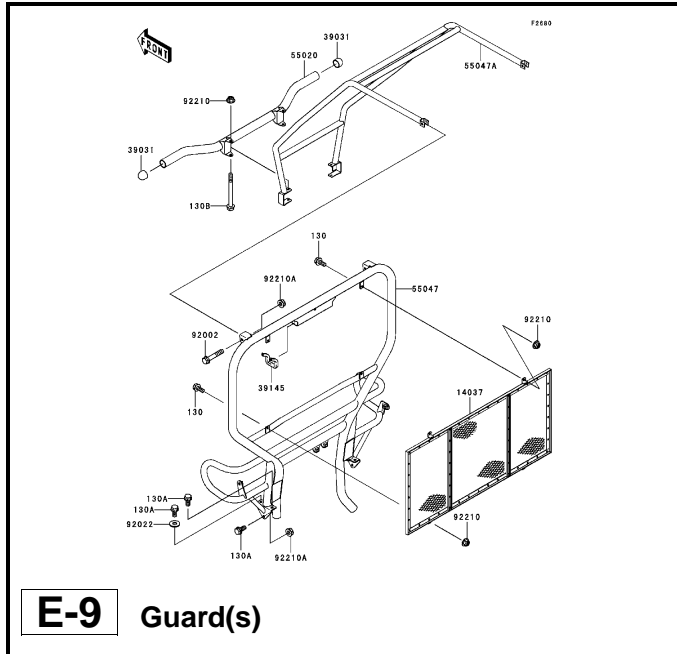

**E-9** Guard(s)

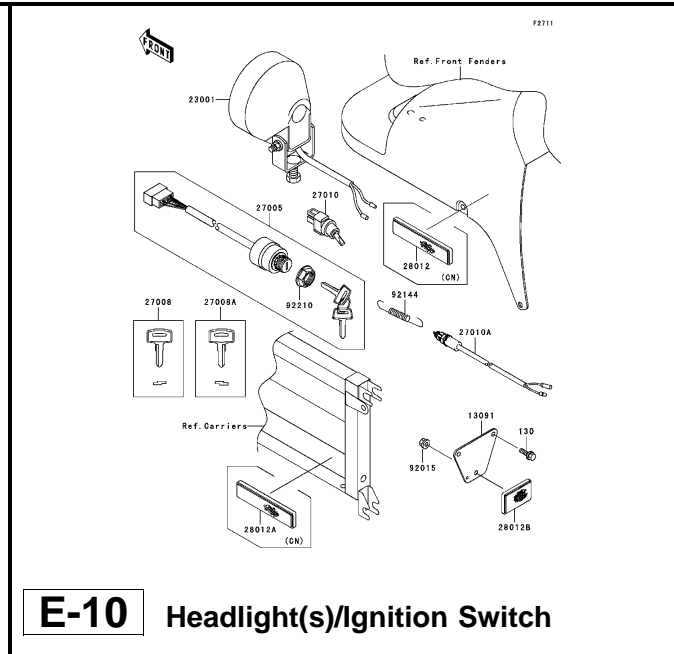

**E-10** Headlight(s)/Ignition Switch

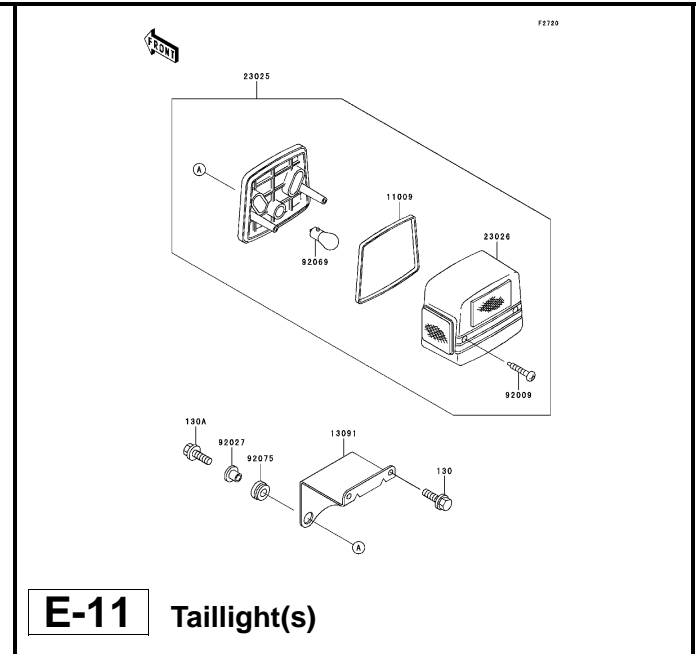

**E-11** Taillight(s)

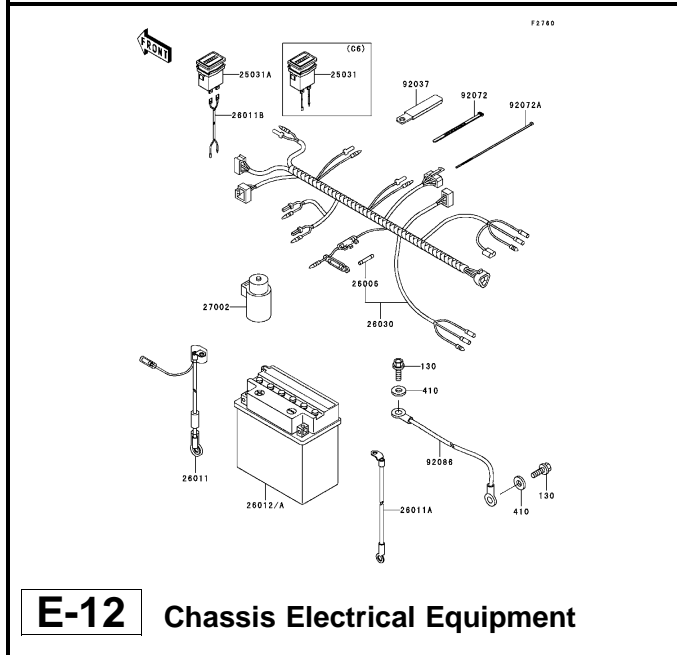

**E-12** Chassis Electrical Equipment

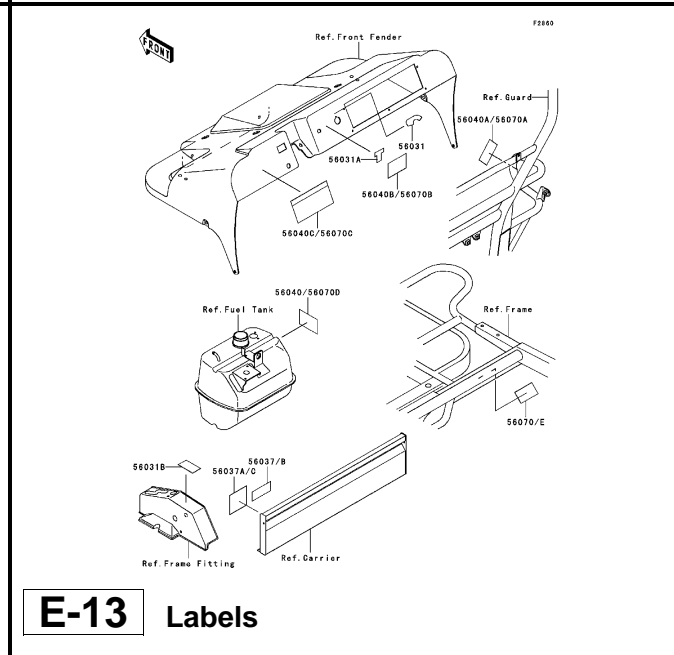

**E-13** Labels

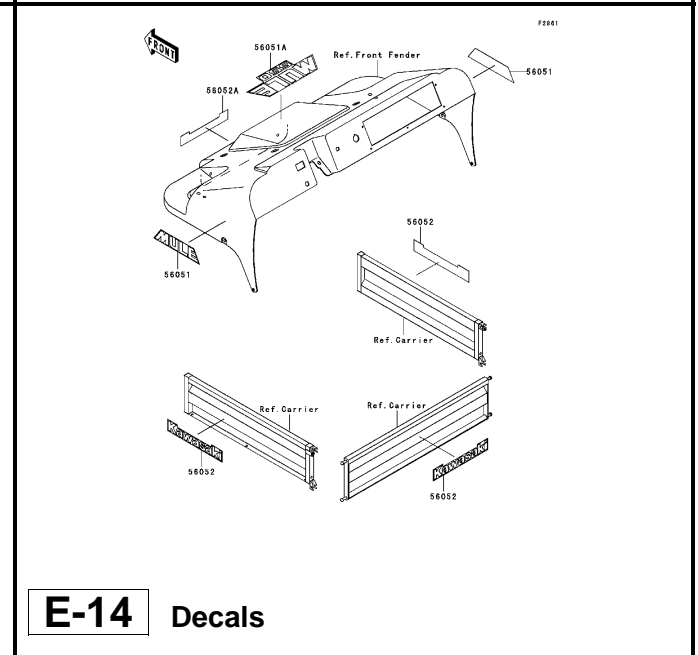

**E-14** Decals



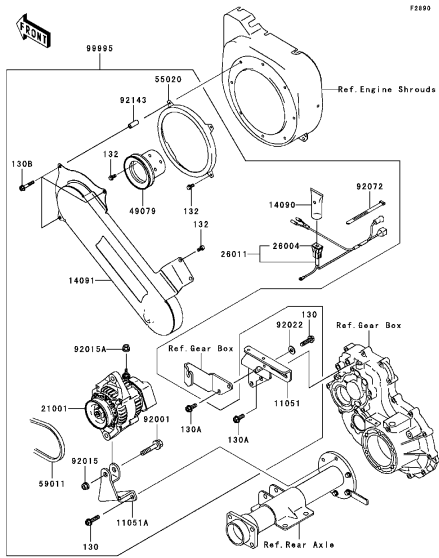

**F-3** Optional Parts

*This catalog covers:*

**KAF300-C6/C7 Chassis**

*GRID NO.*

**F-2**

*This grid covers:*

**Pictorial Index**

---

|  |  |  |
|--|--|--|
|  |  |  |
|  |  |  |

This catalog covers:  
**KAF300-C6/C7 Engine**

GRID NO. **B-3** This grid covers:  
**Cylinder Head**

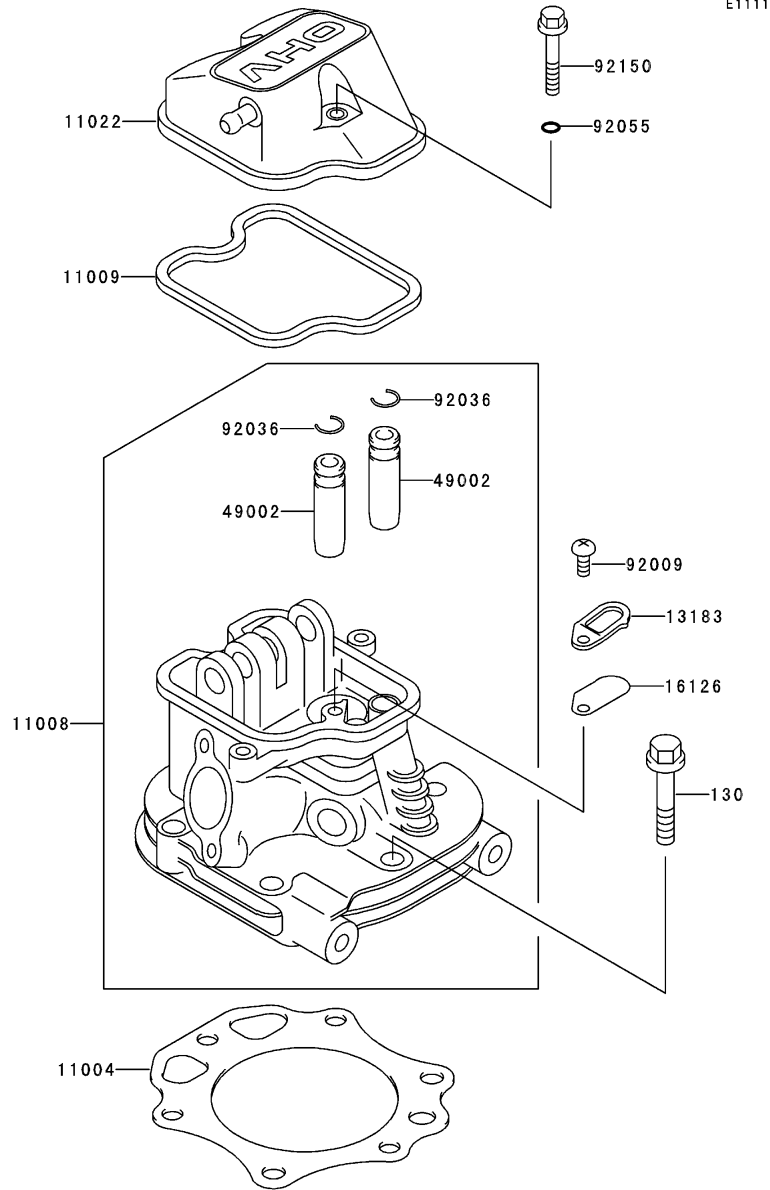

| Ref. No. | Part No.   | Description           | Spec Code | Quantity-KAF300 |    |
|----------|------------|-----------------------|-----------|-----------------|----|
|          |            |                       |           | C6              | C7 |
| 11004    | 11004-2138 | GASKET-HEAD           |           | 1               | 1  |
| 11008    | 11008-2129 | HEAD-COMP-CYLINDER    |           | 1               | 1  |
| 11009    | 11009-2829 | GASKET,ROCKER CASE    |           | 1               | 1  |
| 11022    | 11022-6001 | CASE-ROCKER           |           | 1               | 1  |
| 13183    | 13183-2299 | PLATE                 |           | 1               | 1  |
| 16126    | 16126-2107 | VALVE                 |           | 1               | 1  |
| 49002    | 49002-2101 | GUIDE-VALVE           |           | 2               | 2  |
| 92009    | 92009-2308 | SCREW                 |           | 1               | 1  |
| 92036    | 92036-023  | RING-SNAP,VALVE GUIDE |           | 2               | 2  |
| 92055    | 92055-1343 | RING-O,5.5X1.5        |           | 2               | 2  |
| 92150    | 92150-2145 | BOLT,6X35             |           | 2               | 2  |
| 130      | 130T0845   | BOLT-FLANGED          |           | 6               | 6  |

This catalog covers:  
**KAF300-C6/C7 Engine**

GRID NO. This grid covers:  
**B-4 Air Cleaner**

E1130

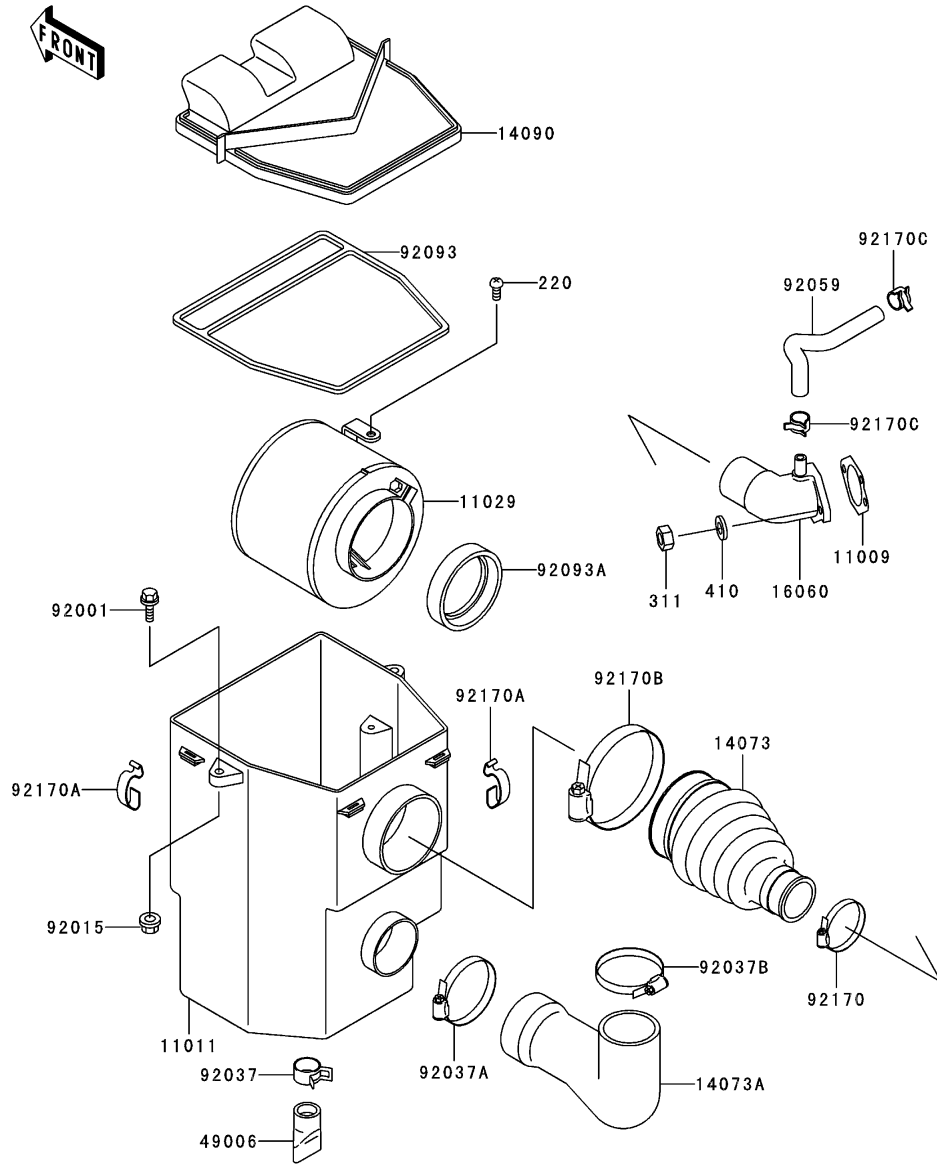

| Ref. No. | Part No.   | Description             | Spec Code | Quantity-KAF300 |    |
|----------|------------|-------------------------|-----------|-----------------|----|
|          |            |                         |           | C6              | C7 |
| 11009    | 11009-2925 | GASKET                  |           | 1               | 1  |
| 11011    | 11011-1367 | CASE-AIR FILTER         |           | 1               | 1  |
| 11029    | 11029-1004 | ELEMENT-ASSY-AIR FILTER |           | 1               | 1  |
| 14073    | 14073-1453 | DUCT,AIR FILTER         |           | 1               | 1  |
| 14073A   | 14073-1491 | DUCT,AIR INTAKE         |           | 1               | 1  |
| 14090    | 14090-1106 | COVER,AIR FILTER        |           | 1               | 1  |
| 16060    | 16060-2151 | PIPE-INTAKE             |           | 1               | 1  |
| 49006    | 49006-1199 | BOOT                    |           | 1               | 1  |
| 92001    | 92001-1140 | BOLT,6X25,W/WASHER      |           | 2               | 2  |
| 92015    | 92015-1193 | NUT,FLANGED,6MM         |           | 1               | 1  |
| 92037    | 92037-1460 | CLAMP                   |           | 1               | 1  |
| 92037A   | 92037-3009 | CLAMP                   |           | 1               | 1  |
| 92037B   | 92037-506  | CLAMP                   |           | 1               | 1  |
| 92059    | 92059-2280 | TUBE                    |           | 1               | 1  |
| 92093    | 92093-1241 | SEAL,AIR FILTER         |           | 1               | 1  |
| 92093A   | 92093-1322 | SEAL,DUST               |           | 1               | 1  |
| 92170    | 92170-1036 | CLAMP                   |           | 1               | 1  |
| 92170A   | 92170-1211 | CLAMP,AIR FILTER        |           | 4               | 4  |
| 92170B   | 92170-1679 | CLAMP                   |           | 1               | 1  |
| 92170C   | 92170-2082 | CLAMP                   |           | 2               | 2  |
| 220      | 220B0614   | SCREW-PAN-CROS,6X14     |           | 1               | 1  |
| 311      | 311B0600   | NUT-HEX,6MM             |           | 2               | 2  |
| 410      | 410B0600   | WASHER-PLAIN-SMALL,6MM  |           | 2               | 2  |

This catalog covers:  
**KAF300-C6/C7 Engine**

GRID NO. This grid covers:  
**B-5 Muffler(s)**



E1140

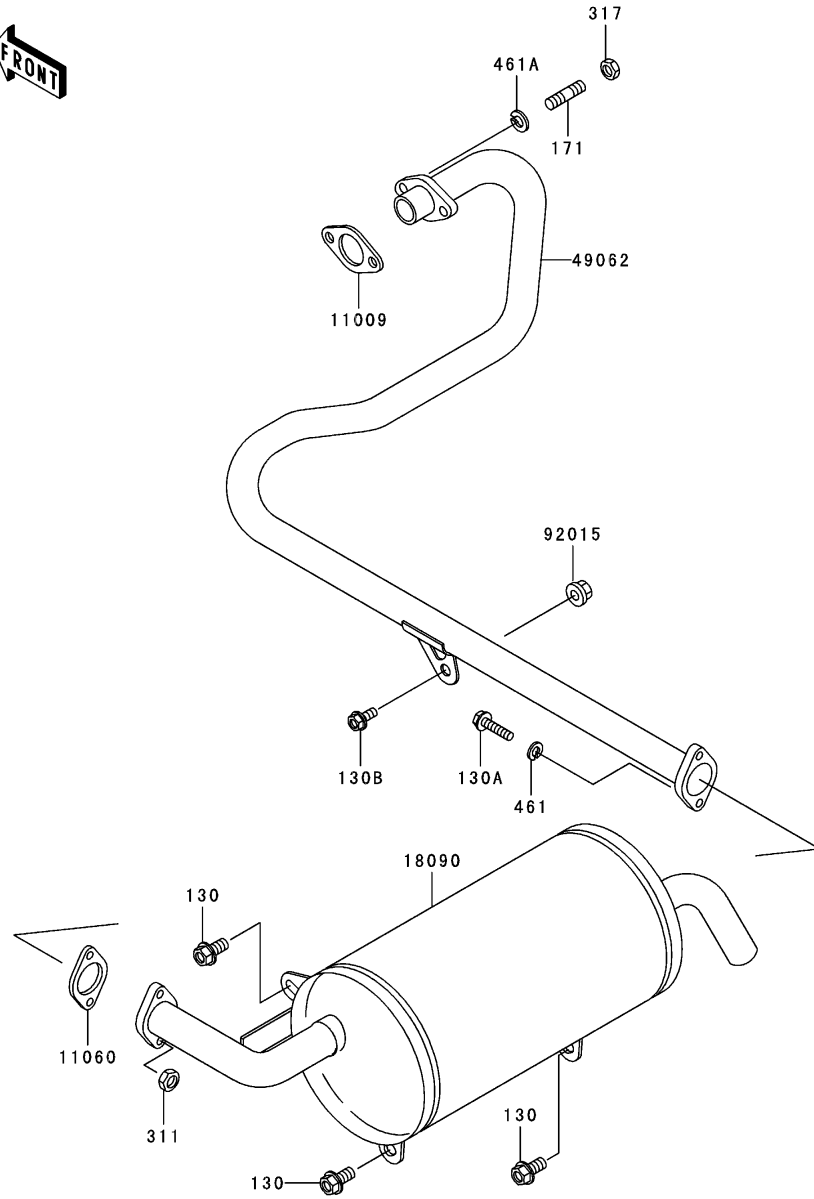

| Ref. No. | Part No.   | Description             | Spec Code | Quantity-KAF300 |    |
|----------|------------|-------------------------|-----------|-----------------|----|
|          |            |                         |           | C6              | C7 |
| 11009    | 11009-2487 | GASKET,EXHAUST PIPE     |           | 1               | 1  |
| 11060    | 11060-2079 | GASKET,EXHAUST PIPE     |           | 1               | 1  |
| 18090    | 18090-1556 | BODY-COMP-MUFFLER       |           | 1               | 1  |
| 49062    | 49062-1126 | PIPE-COMP-EXHAUST       |           | 1               | 1  |
| 92015    | 92015-1603 | NUT,LOCK,FLANGED,6MM    |           | 1               | 1  |
| 130      | 130B0816   | BOLT-FLANGED,8X16       |           | 3               | 3  |
| 130A     | 130G0625   | BOLT-FLANGED,6X25       |           | 2               | 2  |
| 130B     | 130J0614   | BOLT-FLANGED,6X14,BLACK |           | 1               | 1  |
| 171      | 171G0820   | BOLT-STUD               |           | 2               | 2  |
| 311      | 311G0600   | NUT-HEX,6MM             |           | 2               | 2  |
| 317      | 317R0800   | NUT-HEX-SMALL           |           | 2               | 2  |
| 461      | 461F0600   | WASHER-SPRING,6MM       |           | 2               | 2  |
| 461A     | 461F0800   | WASHER-SPRING,8MM       |           | 2               | 2  |

This catalog covers:  
**KAF300-C6/C7 Engine**

GRID NO.

**B-6**

This grid covers:  
**Valve(s)/Camshaft(s)**

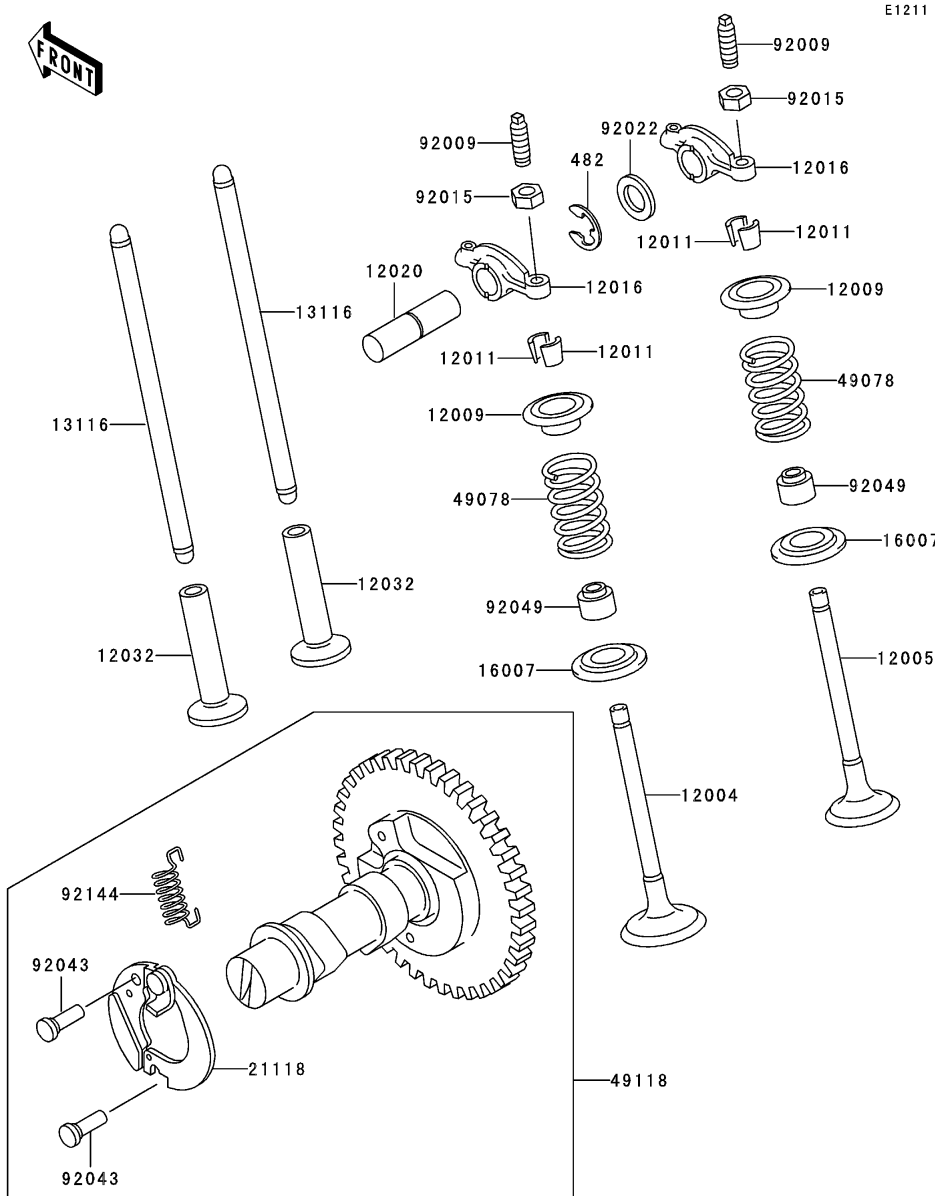

| Ref. No. | Part No.   | Description            | Spec Code | Quantity-KAF300 |    |
|----------|------------|------------------------|-----------|-----------------|----|
|          |            |                        |           | C6              | C7 |
| 12004    | 12004-2084 | VALVE-INTAKE           |           | 1               | 1  |
| 12005    | 12005-2077 | VALVE-EXHAUST          |           | 1               | 1  |
| 12009    | 12009-2060 | RETAINER-VALVE SPRING  |           | 2               | 2  |
| 12011    | 12011-2052 | COLLET                 |           | 4               | 4  |
| 12016    | 12016-2058 | ARM-ROCKER             |           | 2               | 2  |
| 12020    | 12020-2060 | SHAFT-ROCKER           |           | 1               | 1  |
| 12032    | 12032-2060 | TAPPET                 |           | 2               | 2  |
| 13116    | 13116-2054 | ROD-PUSH               |           | 2               | 2  |
| 16007    | 16007-2052 | SEAT-SPRING            |           | 2               | 2  |
| 21118    | 21118-2089 | DECOMPRESSOR           |           | 1               | 1  |
| 49078    | 49078-2060 | SPRING-ENGINE VALVE    |           | 2               | 2  |
| 49118    | 49118-2081 | CAMSHAFT-COMP          |           | 1               | 1  |
| 92009    | 92009-1109 | SCREW,VALVE ADJUST     |           | 2               | 2  |
| 92015    | 92015-1137 | NUT,VALVE ADJUST LOCK  |           | 2               | 2  |
| 92022    | 92022-2397 | WASHER,12.1X19X1.6     |           | 1               | 1  |
| 92043    | 92043-2113 | PIN,5X17.6             |           | 2               | 2  |
| 92049    | 92049-2100 | SEAL-OIL, VSB-7X12X9.7 |           | 2               | 2  |
| 92144    | 92144-2323 | SPRING                 |           | 1               | 1  |
| 482      | 482J0100   | CIRCLIP-TYPE-E,10MM    |           | 1               | 1  |

This catalog covers:  
**KAF300-C6/C7 Engine**

GRID NO.

**B-7**

This grid covers:  
**Crankshaft/Piston(s)**

E1320

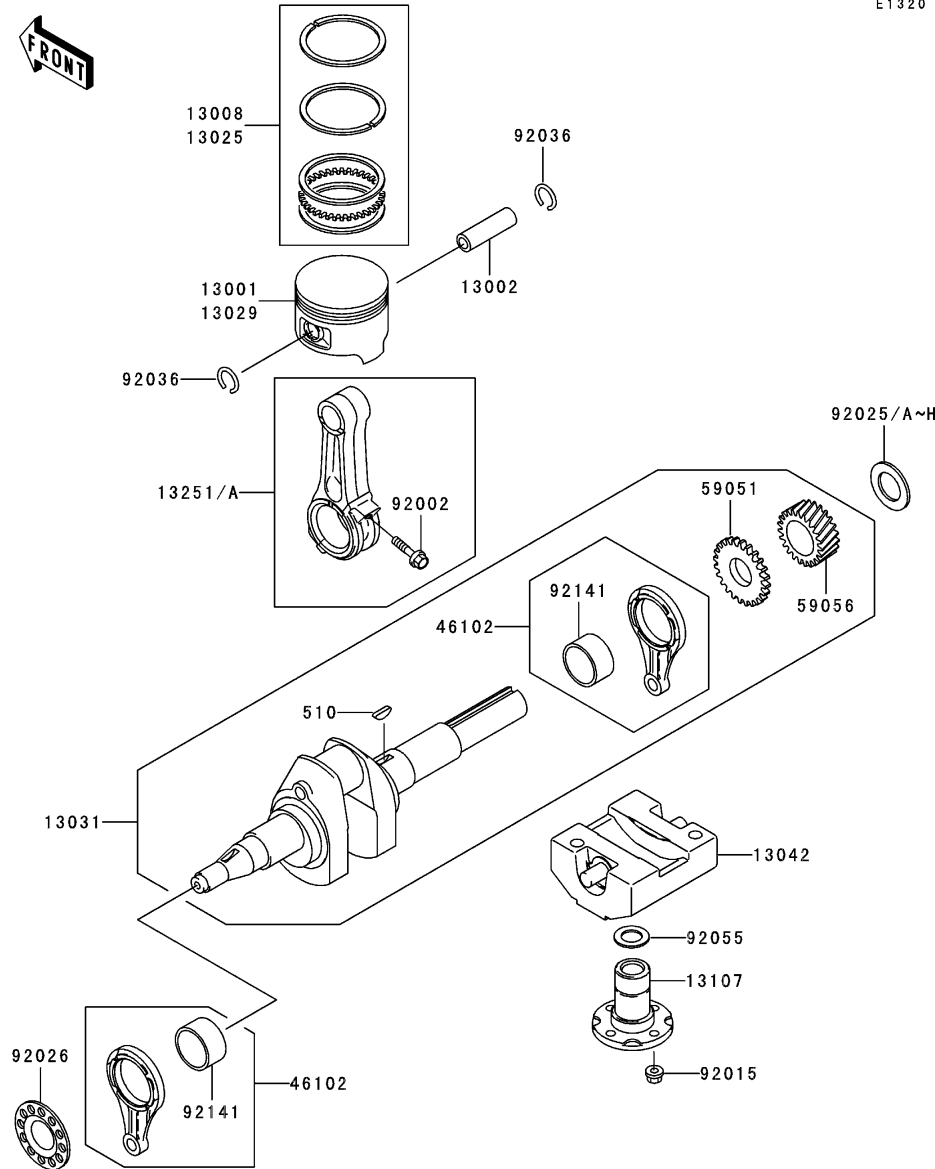

| Ref. No. | Part No.   | Description                  | Spec Code | Quantity-KAF300 |    |
|----------|------------|------------------------------|-----------|-----------------|----|
|          |            |                              |           | C6              | C7 |
| 13001    | 13001-2125 | PISTON-ENGINE,STD            | 1         | 1               |    |
| 13002    | 13002-2069 | PIN-PISTON                   | 1         | 1               |    |
| 13008    | 13008-6007 | RING-SET-PISTON,STD          | 1         | 1               |    |
| 13025    | 13025-2074 | RING-SET-PISTON L,0.50       | AR        | AR              |    |
| 13029    | 13029-2101 | PISTON-ENGINE L,0.50         | AR        | AR              |    |
| 13031    | 13031-2060 | CRANKSHAFT-COMP              | 1         | 1               |    |
| 13042    | 13042-6009 | WEIGHT                       | 1         | 1               |    |
| 13107    | 13107-2088 | SHAFT                        | 1         | 1               |    |
| 13251    | 13251-6034 | ROD-ASSY-CONNECTING,U/S=0.50 | AR        | AR              |    |
| 13251A   | 13251-6056 | ROD-ASSY-CONNECTING          | 1         | 1               |    |
| 46102    | 46102-6004 | ROD                          | 2         | 2               |    |
| 59051    | 59051-2097 | GEAR-SPUR                    | 1         | 1               |    |
| 59056    | 59056-2993 | GEAR-HELICAL                 | 1         | 1               |    |
| 92002    | 92002-2053 | BOLT                         | 2         | 2               |    |
| 92015    | 92015-1193 | NUT,FLANGED,6MM              | 4         | 4               |    |
| 92025    | 92025-2168 | SHIM,T=1.13                  | AR        | AR              |    |
| 92025A   | 92025-2169 | SHIM,T=1.18                  | AR        | AR              |    |
| 92025B   | 92025-2170 | SHIM,T=1.23                  | AR        | AR              |    |
| 92025C   | 92025-2171 | SHIM,T=1.28                  | AR        | AR              |    |
| 92025D   | 92025-2172 | SHIM,T=1.33                  | AR        | AR              |    |
| 92025E   | 92025-2173 | SHIM,T=1.38                  | AR        | AR              |    |
| 92025F   | 92025-2174 | SHIM,T=1.43                  | AR        | AR              |    |
| 92025G   | 92025-2175 | SHIM,T=1.48                  | AR        | AR              |    |
| 92025H   | 92025-2207 | SHIM,T=1.53                  | AR        | AR              |    |
| 92026    | 92026-2052 | SPACER                       | 1         | 1               |    |
| 92036    | 92036-008  | RING-SNAP,PISTON PIN         | 2         | 2               |    |
| 92055    | 92055-2072 | RING-O                       | 1         | 1               |    |
| 92141    | 92141-2090 | BEARING-PLANE                | 2         | 2               |    |
| 510      | 510A5100   | KEY-WOODRUFF                 | 1         | 1               |    |

This catalog covers:  
**KAF300-C6/C7 Engine**

GRID NO. **B-8** This grid covers:  
**Transmission**

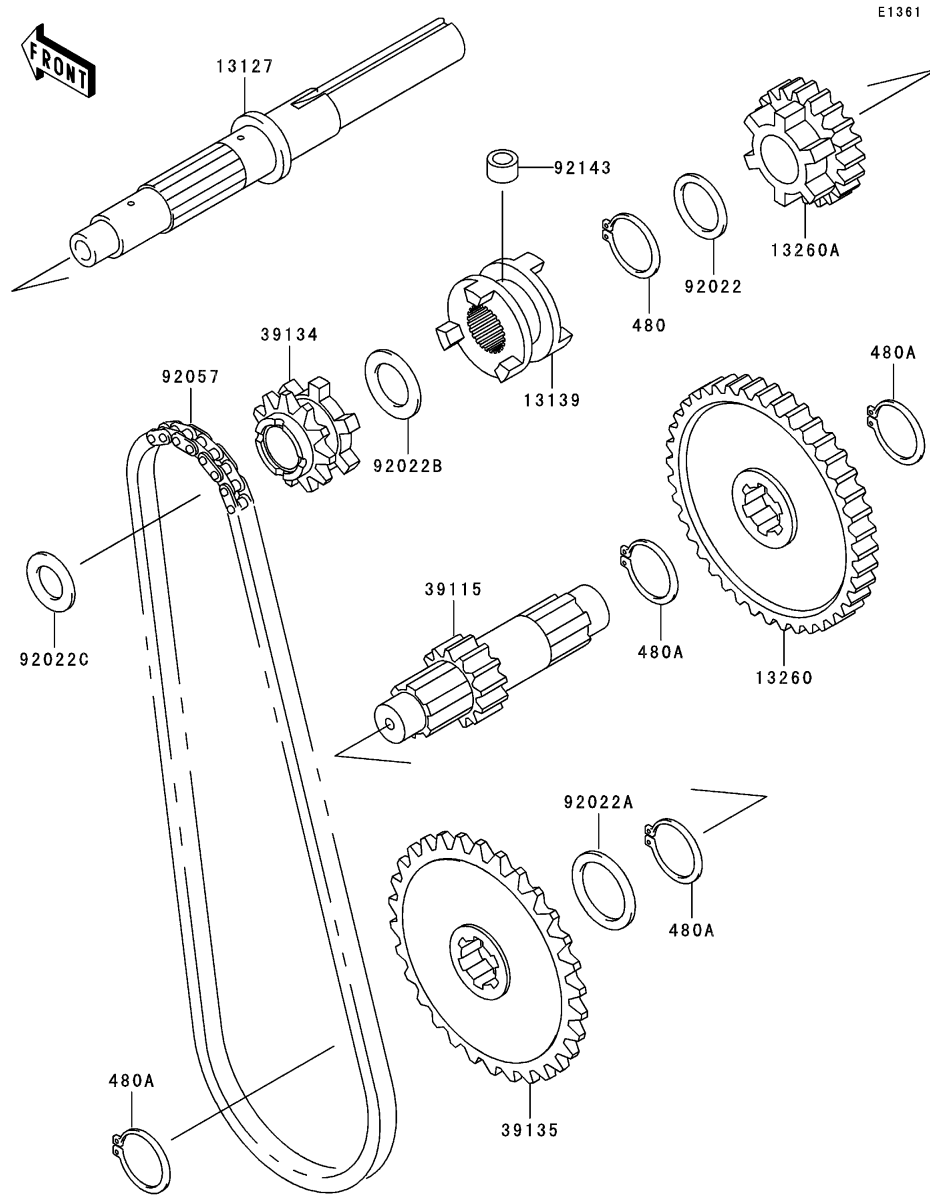

| Ref. No. | Part No.   | Description                | Spec Code | Quantity-KAF300 |    |
|----------|------------|----------------------------|-----------|-----------------|----|
|          |            |                            |           | C6              | C7 |
| 13127    | 13127-1203 | SHAFT-TRANSMISSION INPUT   |           | 1               | 1  |
| 13139    | 13139-1070 | SHIFTER                    |           | 1               | 1  |
| 13260    | 13260-1152 | GEAR,OUTPUT FORWARD,55T    |           | 1               | 1  |
| 13260A   | 13260-1336 | GEAR,INPUT FORWARD,24T     |           | 1               | 1  |
| 39115    | 39115-1070 | SHAFT,OUTPUT REDUCTION,13T |           | 1               | 1  |
| 39134    | 39134-1054 | SPROCKET-DRIVE,19T         |           | 1               | 1  |
| 39135    | 39135-1053 | GEAR,51T                   |           | 1               | 1  |
| 92022    | 92022-1109 | WASHER,25.3X33X1           |           | 1               | 1  |
| 92022A   | 92022-1626 | WASHER,28.3X34X0.3         |           | 1               | 1  |
| 92022B   | 92022-1723 | WASHER,22.3X35X2.0         |           | 1               | 1  |
| 92022C   | 92022-270  | WASHER,17.3X30X1.4         |           | 1               | 1  |
| 92057    | 92057-1349 | CHAIN,REVERSE              |           | 1               | 1  |
| 92143    | 92143-1497 | COLLAR,8X14X10.5           |           | 1               | 1  |
| 480      | 480J2500   | CIRCLIP-TYPE-C,25MM        |           | 1               | 1  |
| 480A     | 480J2800   | CIRCLIP-TYPE-C,28MM        |           | 4               | 4  |



E1370

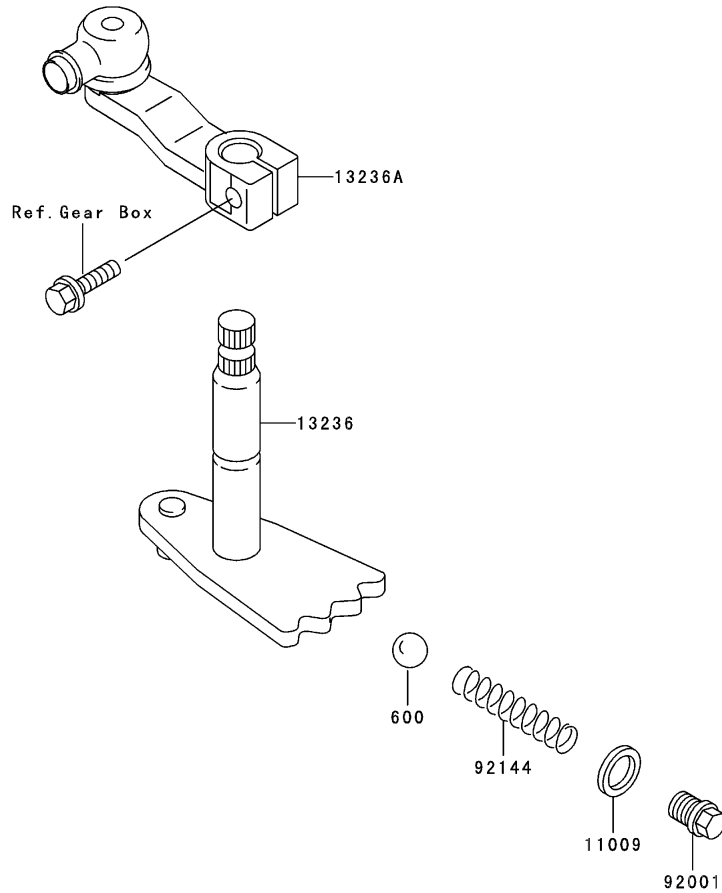

| Ref. No. | Part No.   | Description           | Spec Code | Quantity-KAF300 |    |  |  |
|----------|------------|-----------------------|-----------|-----------------|----|--|--|
|          |            |                       |           | C6              | C7 |  |  |
| 11009    | 11009-1008 | GASKET,15.5X22X1      |           | 1               | 1  |  |  |
| 13236    | 13236-1218 | LEVER-COMP,CHANGE     |           | 1               | 1  |  |  |
| 13236A   | 13236-1363 | LEVER-COMP            |           | 1               | 1  |  |  |
| 92001    | 92001-1037 | BOLT,NEUTRAL POSITION |           | 1               | 1  |  |  |
| 92144    | 92144-1551 | SPRING                |           | 1               | 1  |  |  |
| 600      | 600A1300   | BALL-STEEL,13/32"     |           | 1               | 1  |  |  |

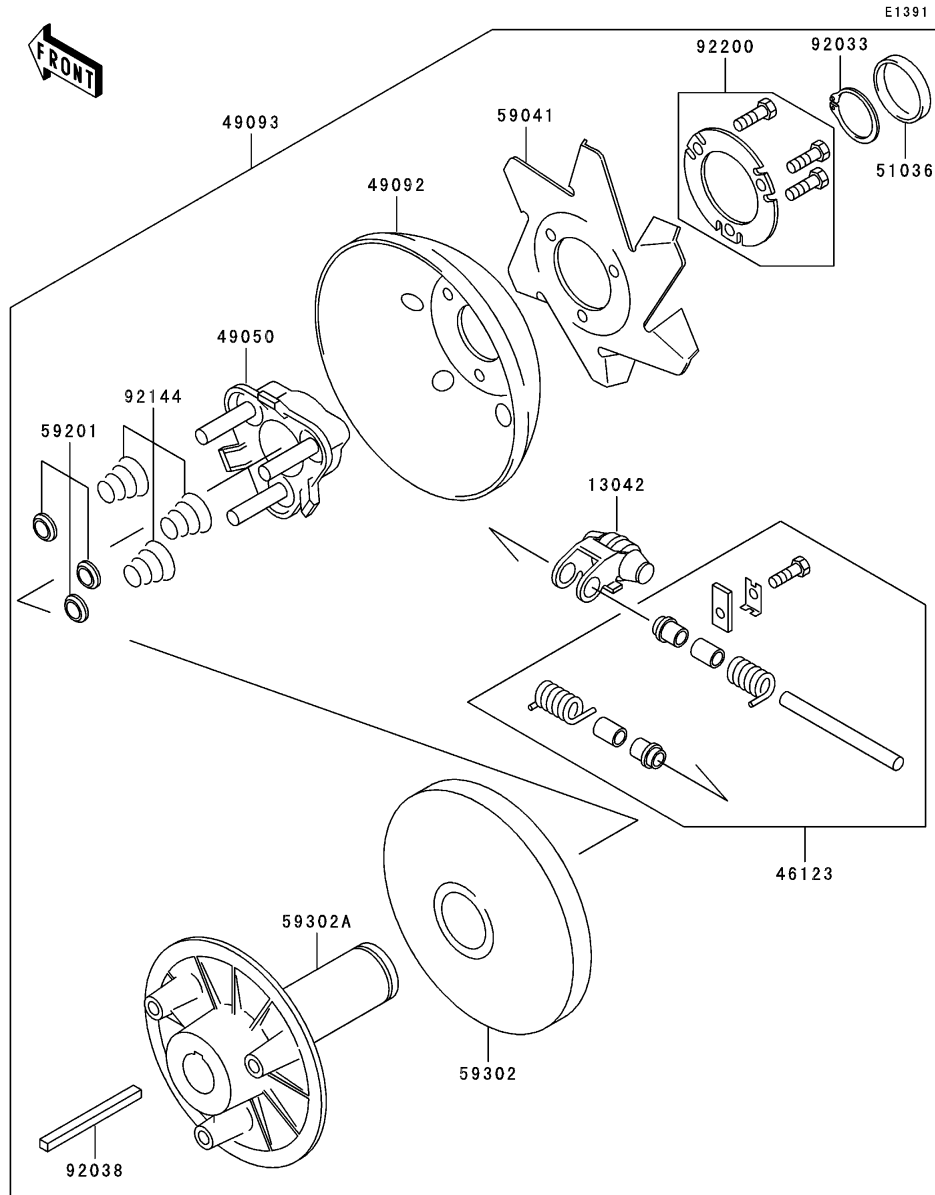

| Ref. No. | Part No.   | Description          | Spec Code | Quantity-KAF300 |    |
|----------|------------|----------------------|-----------|-----------------|----|
|          |            |                      |           | C6              | C7 |
| 13042    | 13042-1080 | WEIGHT               | 3         | 3               |    |
| 46123    | 46123-1054 | SPRING-COMP          | 3         | 3               |    |
| 49050    | 49050-1054 | SPIDER               | 1         | 1               |    |
| 49092    | 49092-1054 | RAMP                 | 1         | 1               |    |
| 49093    | 49093-1056 | CONVERTER-ASSY-DRIVE | 1         | 1               |    |
| 51036    | 51036-1057 | CUP                  | 1         | 1               |    |
| 59041    | 59041-1056 | FAN                  | 1         | 1               |    |
| 59201    | 59201-5501 | BUMPER               | 1         | 1               |    |
| 59302    | 59302-1057 | SHEAVE-COMP,MOVABLE  | 1         | 1               |    |
| 59302A   | 59302-1061 | SHEAVE-COMP,FIXED    | 1         | 1               |    |
| 92033    | 92033-1275 | RING-SNAP            | 1         | 1               |    |
| 92038    | 92038-1054 | KEY                  | 1         | 1               |    |
| 92144    | 92144-5501 | SPRING               | 1         | 1               |    |
| 92200    | 92200-5501 | WASHER&BOLTS         | 1         | 1               |    |

E1392

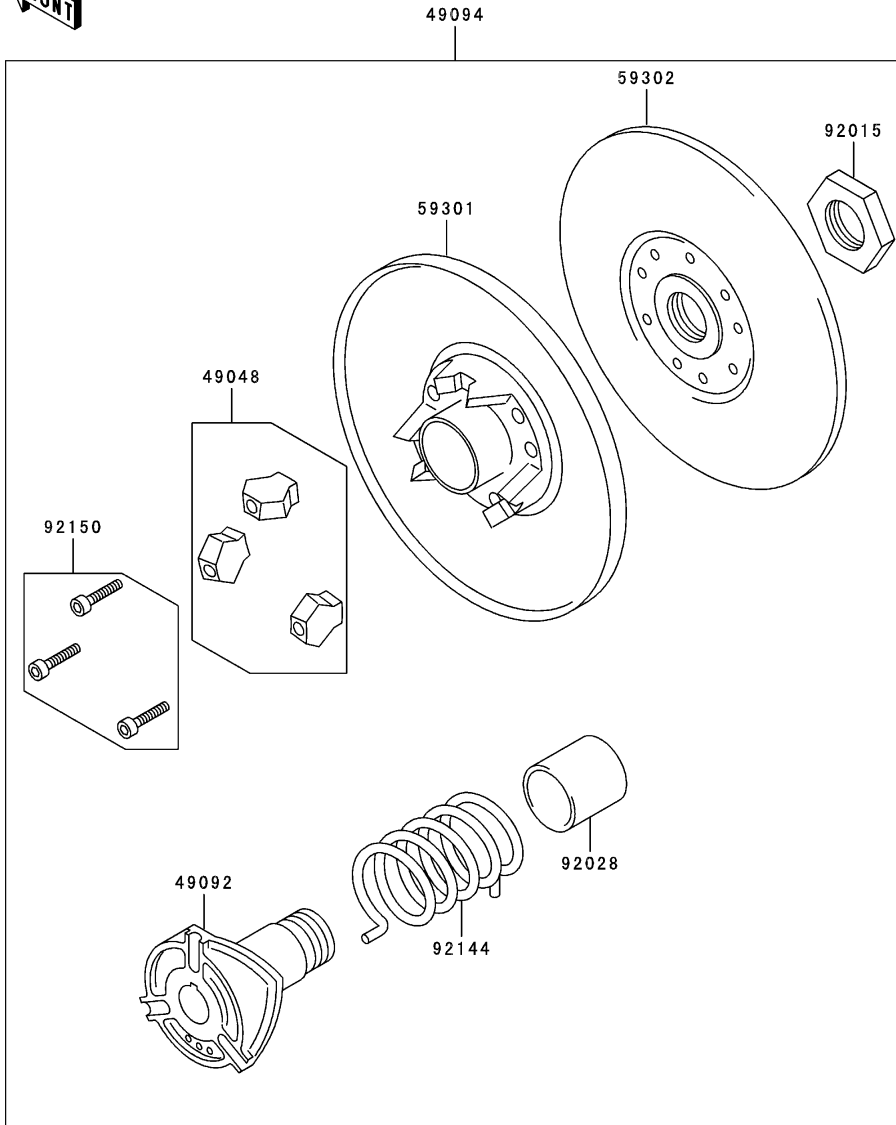

| Ref. No. | Part No.   | Description           | Spec Code | Quantity-KAF300 |    |
|----------|------------|-----------------------|-----------|-----------------|----|
|          |            |                       |           | C6              | C7 |
| 49048    | 49048-5501 | SHOE                  |           |                 |    |
| 49092    | 49092-1055 | RAMP                  |           |                 |    |
| 49094    | 49094-1054 | CONVERTER-ASSY-DRIVEN |           |                 |    |
| 59301    | 59301-1054 | SHEAVE-MOVABLE        |           |                 |    |
| 59302    | 59302-1062 | SHEAVE-COMP           |           |                 |    |
| 92015    | 92015-1981 | NUT                   |           |                 |    |
| 92028    | 92028-1651 | BUSHING               |           |                 |    |
| 92144    | 92144-1553 | SPRING                |           |                 |    |
| 92150    | 92150-5501 | BOLT                  |           |                 |    |

This catalog covers:

# KAF300-C6/C7 Engine

GRID NO.

## B-12

This grid covers:

# Converter Cover/Drive Belt

E1393

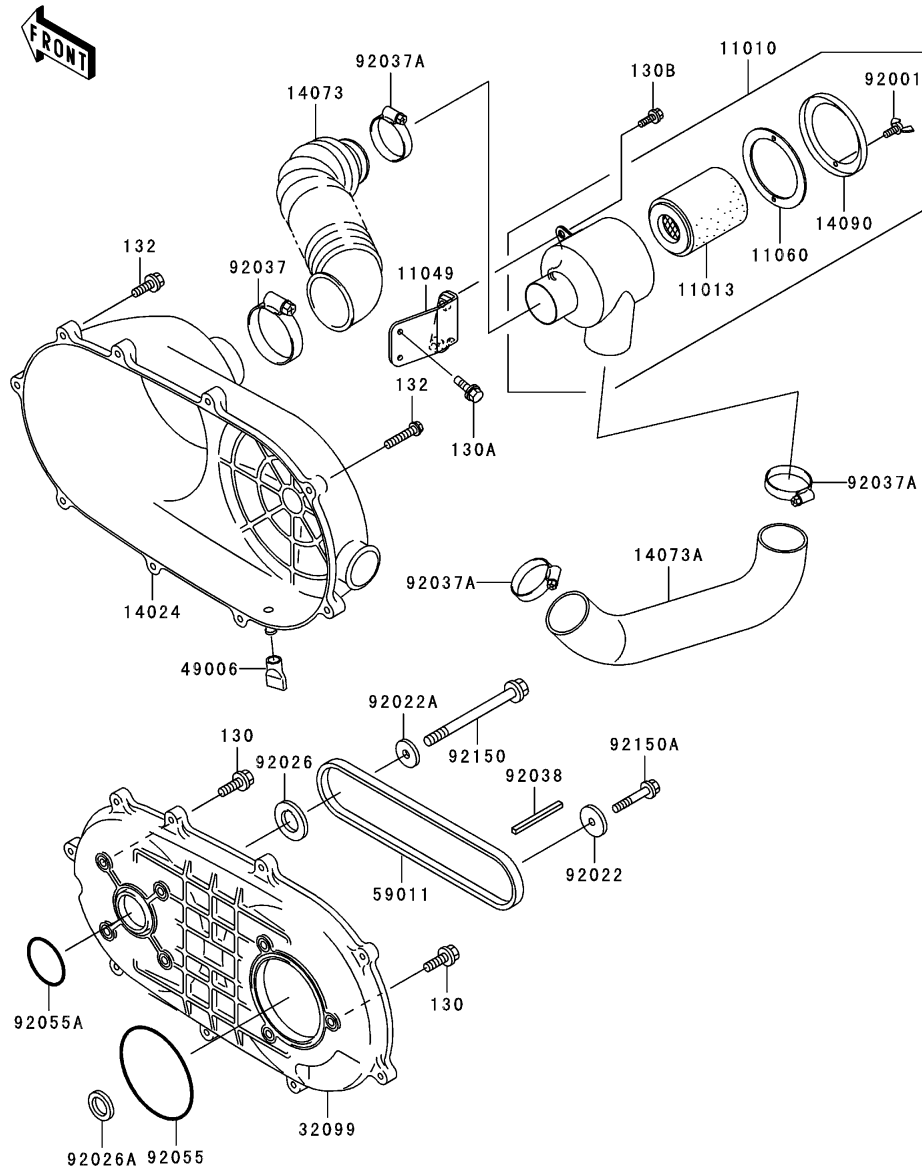

| Ref. No. | Part No.   | Description             | Spec Code | Quantity-KAF300 |    |
|----------|------------|-------------------------|-----------|-----------------|----|
|          |            |                         |           | C6              | C7 |
| 11010    | 11010-1735 | FILTER-ASSY-AIR         |           | 1               | 1  |
| 11013    | 11013-1263 | ELEMENT-AIR FILTER      |           | 1               | 1  |
| 11049    | 11049-1939 | BRACKET,AIR FILTER      |           | 1               | 1  |
| 11060    | 11060-1975 | GASKET,AIR FILTER CASE  |           | 1               | 1  |
| 14024    | 14024-1981 | COVER,BELT CONVERTER    |           | 1               | 1  |
| 14073    | 14073-1492 | DUCT,BELT CONVERTER     |           | 1               | 1  |
| 14073A   | 14073-1681 | DUCT,AIR FILTER         |           | 1               | 1  |
| 14090    | 14090-1766 | COVER,AIR FILTER        |           | 1               | 1  |
| 32099    | 32099-1125 | CASE,BELT CONVERTER     |           | 1               | 1  |
| 49006    | 49006-1199 | BOOT                    |           | 1               | 1  |
| 59011    | 59011-1071 | BELT                    |           | 1               | 1  |
| 92001    | 92001-1703 | BOLT,WING,6X15          |           | 2               | 2  |
| 92022    | 92022-1633 | WASHER,8.5X36X4         |           | 1               | 1  |
| 92022A   | 92022-1641 | WASHER,10X32X4.5        |           | 1               | 1  |
| 92026    | 92026-1395 | SPACER                  |           | 1               | 1  |
| 92026A   | 92026-1396 | SPACER                  |           | 1               | 1  |
| 92037    | 92037-3738 | CLAMP                   |           | 1               | 1  |
| 92037A   | 92037-506  | CLAMP                   |           | 3               | 3  |
| 92038    | 92038-1053 | KEY                     |           | 1               | 1  |
| 92055    | 92055-1486 | RING-O                  |           | 1               | 1  |
| 92055A   | 92055-1501 | RING-O,50X4             |           | 1               | 1  |
| 92150    | 92150-1441 | BOLT,10X102             |           | 1               | 1  |
| 92150A   | 92150-1687 | BOLT,8X40               |           | 1               | 1  |
| 130      | 130D0820   | BOLT-FLANGED            |           | 7               | 7  |
| 130A     | 130J0616   | BOLT-FLANGED,6X16,BLACK |           | 2               | 2  |
| 130B     | 130J0816   | BOLT-FLANGED,8X16,BLACK |           | 2               | 2  |
| 132      | 132J0630   | BOLT-FLANGED-SMALL      |           | 9               | 9  |

This catalog covers:  
**KAF300-C6/C7 Engine**

GRID NO. This grid covers:  
**B-13 Crankcase**

E1411

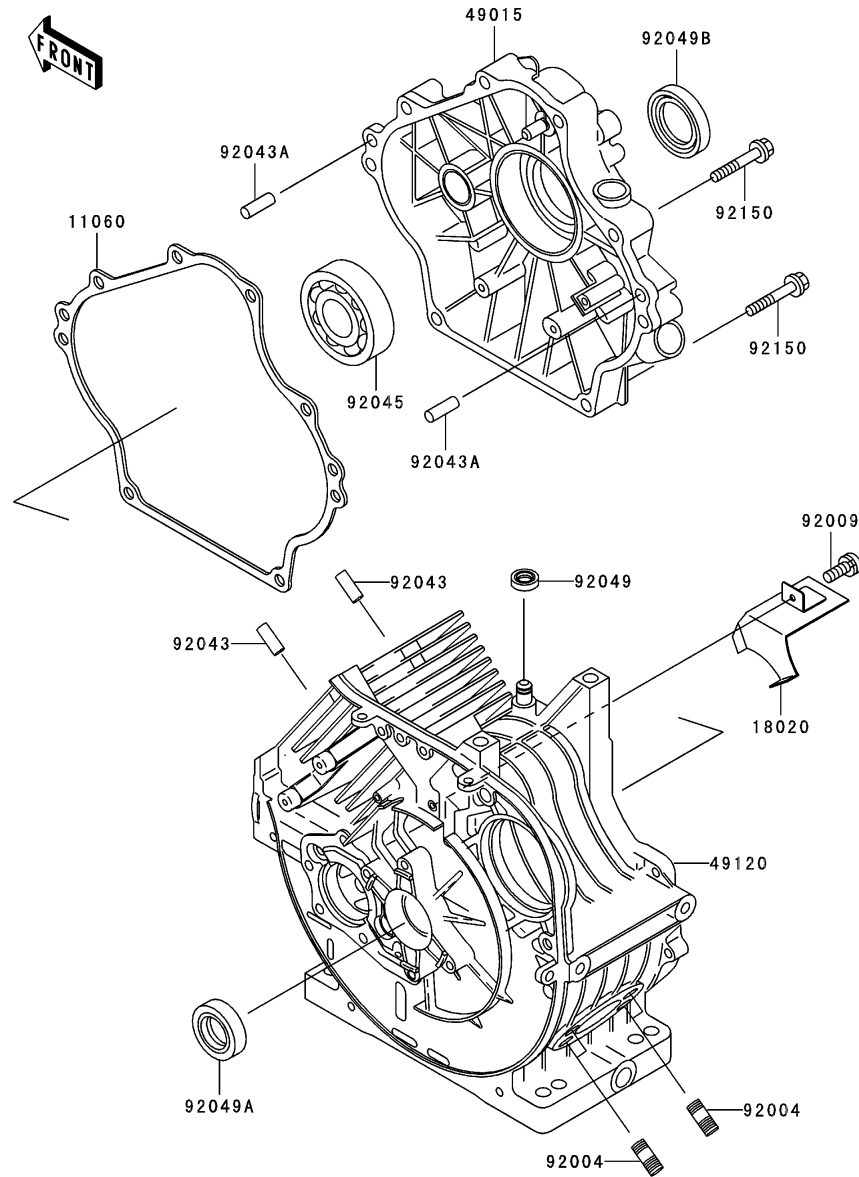

| Ref. No. | Part No.   | Description            | Spec Code | Quantity-KAF300 |    |
|----------|------------|------------------------|-----------|-----------------|----|
|          |            |                        |           | C6              | C7 |
| 11060    | 11060-2122 | GASKET,CRANKCASE COVER |           | 1               | 1  |
| 18020    | 18020-2072 | BAFFLE                 |           | 1               | 1  |
| 49015    | 49015-6192 | COVER-CRANKCASE        |           | 1               | 1  |
| 49120    | 49120-6062 | CRANKCASE-COMP         |           | 1               | 1  |
| 92004    | 92004-2083 | STUD,6X14              |           | 4               | 4  |
| 92009    | 92009-2308 | SCREW                  |           | 1               | 1  |
| 92043    | 92043-1037 | PIN,DOWEL,10X14        |           | 2               | 2  |
| 92043A   | 92043-1263 | PIN,6.2X8X14           |           | 2               | 2  |
| 92045    | 92045-2168 | BEARING-BALL,6306JRCM  |           | 1               | 1  |
| 92049    | 92049-2097 | SEAL-OIL,VC-6X10X2.5   |           | 1               | 1  |
| 92049A   | 92049-2199 | SEAL-OIL               |           | 1               | 1  |
| 92049B   | 92049-2220 | SEAL-OIL               |           | 1               | 1  |
| 92150    | 92150-2252 | BOLT,8X45              |           | 8               | 8  |

This catalog covers:

# KAF300-C6/C7 Engine

GRID NO.

# B-14

This grid covers:

# Gear Box

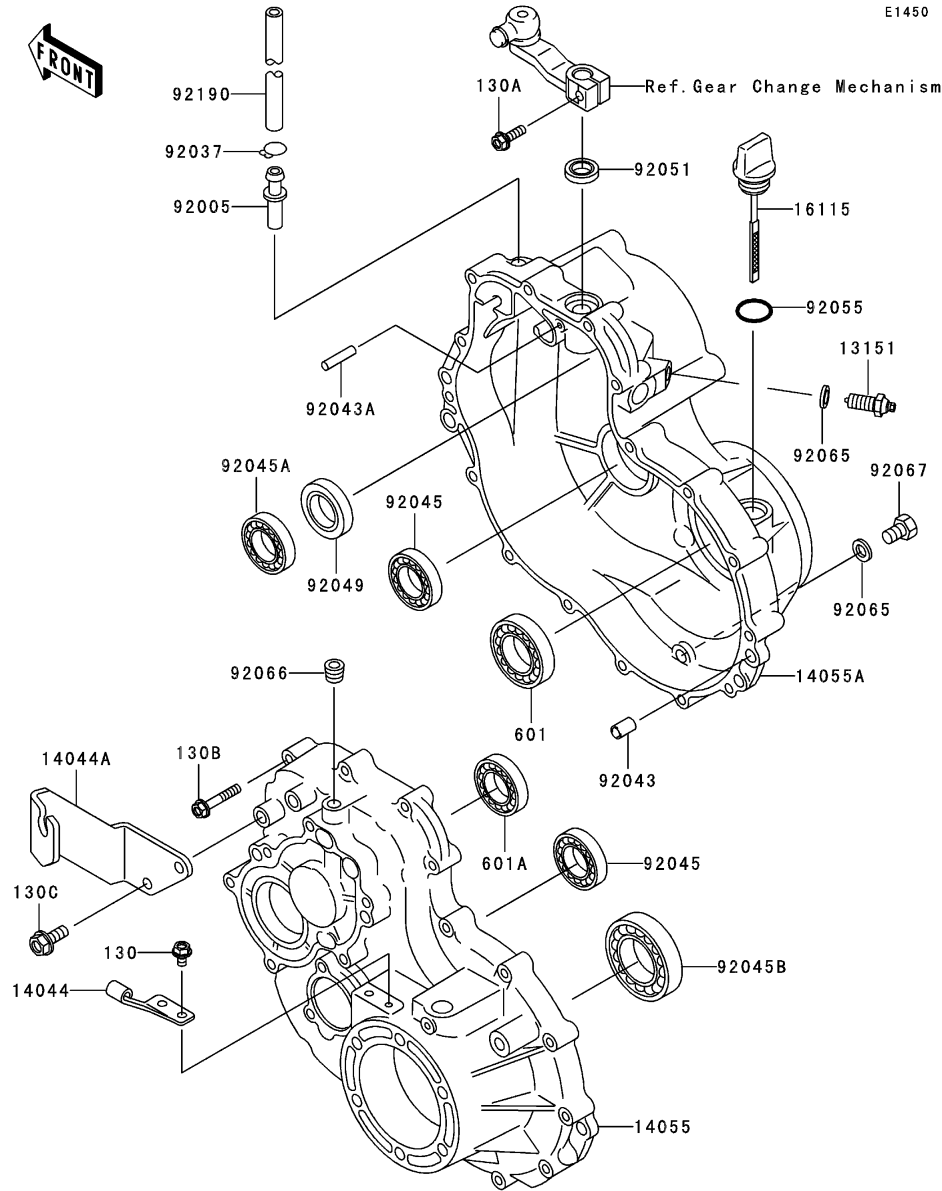

| Ref. No. | Part No.   | Description         | Spec Code | Quantity-KAF300 |    |
|----------|------------|---------------------|-----------|-----------------|----|
|          |            |                     |           | C6              | C7 |
| 13151    | 13151-1069 | SWITCH-COMP,NEUTRAL |           | 1               | 1  |
| 14044    | 14044-1061 | HOLDER-CABLE        |           | 1               | 1  |
| 14044A   | 14044-1071 | HOLDER-CABLE,CHANGE |           | 1               | 1  |
| 14055    | 14055-1096 | CASE-GEAR,LH        |           | 1               | 1  |
| 14055A   | 14055-1097 | CASE-GEAR,RH        |           | 1               | 1  |
| 16115    | 16115-1060 | CAP-OIL FILLER      |           | 1               | 1  |
| 92005    | 92005-1127 | FITTING,BREATHER    |           | 1               | 1  |
| 92037    | 92037-1505 | CLAMP,TUBE          |           | 1               | 1  |
| 92043    | 92043-1263 | PIN,6.2X8X14        |           | 2               | 2  |
| 92043A   | 92043-1415 | PIN                 |           | 1               | 1  |
| 92045    | 92045-1032 | BEARING-BALL,#6204  |           | 2               | 2  |
| 92045A   | 92045-1200 | BEARING-BALL,6205CM |           | 1               | 1  |
| 92045B   | 92045-1213 | BEARING-BALL,6210CM |           | 1               | 1  |
| 92049    | 92049-2014 | SEAL-OIL            |           | 1               | 1  |
| 92051    | 92051-005  | SEAL-OIL,TB13225.5  |           | 1               | 1  |
| 92055    | 92055-2185 | RING-O,20MM         |           | 1               | 1  |
| 92065    | 92065-058  | GASKET,10.5X16X1    |           | 2               | 2  |
| 92066    | 92066-1227 | PLUG,PT1/8X7        |           | 1               | 1  |
| 92067    | 92067-001  | PLUG,DRAIN,10X12    |           | 1               | 1  |
| 92190    | 92190-3807 | TUBE                |           | 1               | 1  |
| 130      | 130D0610   | BOLT-FLANGED        |           | 2               | 2  |
| 130A     | 130H0620   | BOLT-FLANGED        |           | 1               | 1  |
| 130B     | 130H0635   | BOLT-FLANGED,6X35   |           | 16              | 16 |
| 130C     | 130H0820   | BOLT-FLANGED,8X20   |           | 2               | 2  |
| 601      | 601B6008   | BEARING-BALL        |           | 1               | 1  |
| 601A     | 601B6303U  | BEARING-BALL        |           | 1               | 1  |

This catalog covers:  
**KAF300-C6/C7 Engine**

GRID NO. **C-3** This grid covers:  
**Differential**

E1451

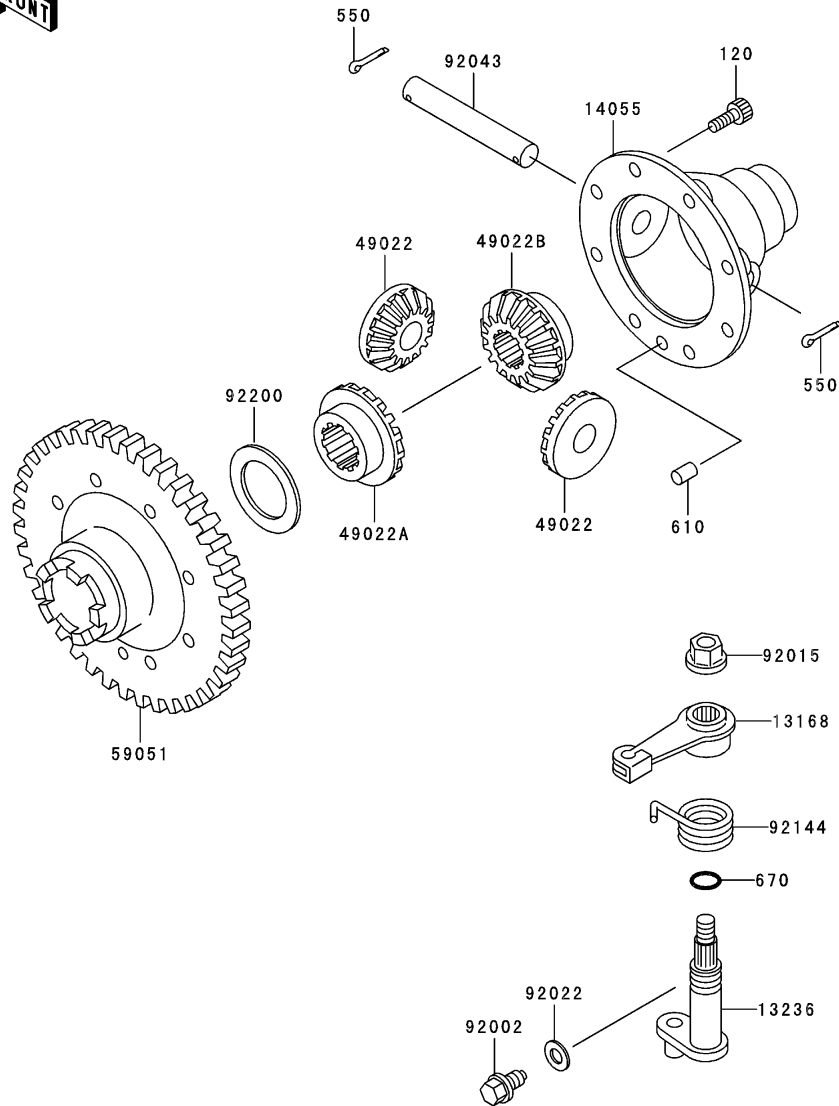

| Ref. No. | Part No.   | Description            | Spec Code | Quantity-KAF300 |    |
|----------|------------|------------------------|-----------|-----------------|----|
|          |            |                        |           | C6              | C7 |
| 13168    | 13168-1523 | LEVER,DIFF LOCK        | 1         | 1               |    |
| 13236    | 13236-1219 | LEVER-COMP,DIFF LOCK   | 1         | 1               |    |
| 14055    | 14055-1098 | CASE-GEAR,DIFFERENTIAL | 1         | 1               |    |
| 49022    | 49022-1105 | GEAR-BEVEL,10T         | 2         | 2               |    |
| 49022A   | 49022-1117 | GEAR-BEVEL,16T         | 1         | 1               |    |
| 49022B   | 49022-1120 | GEAR-BEVEL,16T         | 1         | 1               |    |
| 59051    | 59051-1239 | GEAR,DIFFERENTIAL,67T  | 1         | 1               |    |
| 92002    | 92002-1962 | BOLT,DECOMPRESSOR      | 1         | 1               |    |
| 92015    | 92015-1406 | NUT,FLANGED,8MM        | 1         | 1               |    |
| 92022    | 92022-077  | WASHER,6.1X12X1        | 1         | 1               |    |
| 92043    | 92043-1458 | PIN,BEVEL GEAR         | 1         | 1               |    |
| 92144    | 92144-1198 | SPRING,LOCK LEVER      | 1         | 1               |    |
| 92200    | 92200-1077 | WASHER                 | 1         | 1               |    |
| 120      | 120P0820   | BOLT-SOCKET,8X20       | 8         | 8               |    |
| 550      | 550D2520   | PIN-COTTER,2.5X20      | 2         | 2               |    |
| 610      | 610A0812   | ROLLER,8X12            | 1         | 1               |    |
| 670      | 670B2010   | O RING,10MM            | 1         | 1               |    |





This catalog covers:  
**KAF300-C6/C7 Engine**

GRID NO. **C-5** This grid covers:  
**Carburetor(1/2)**

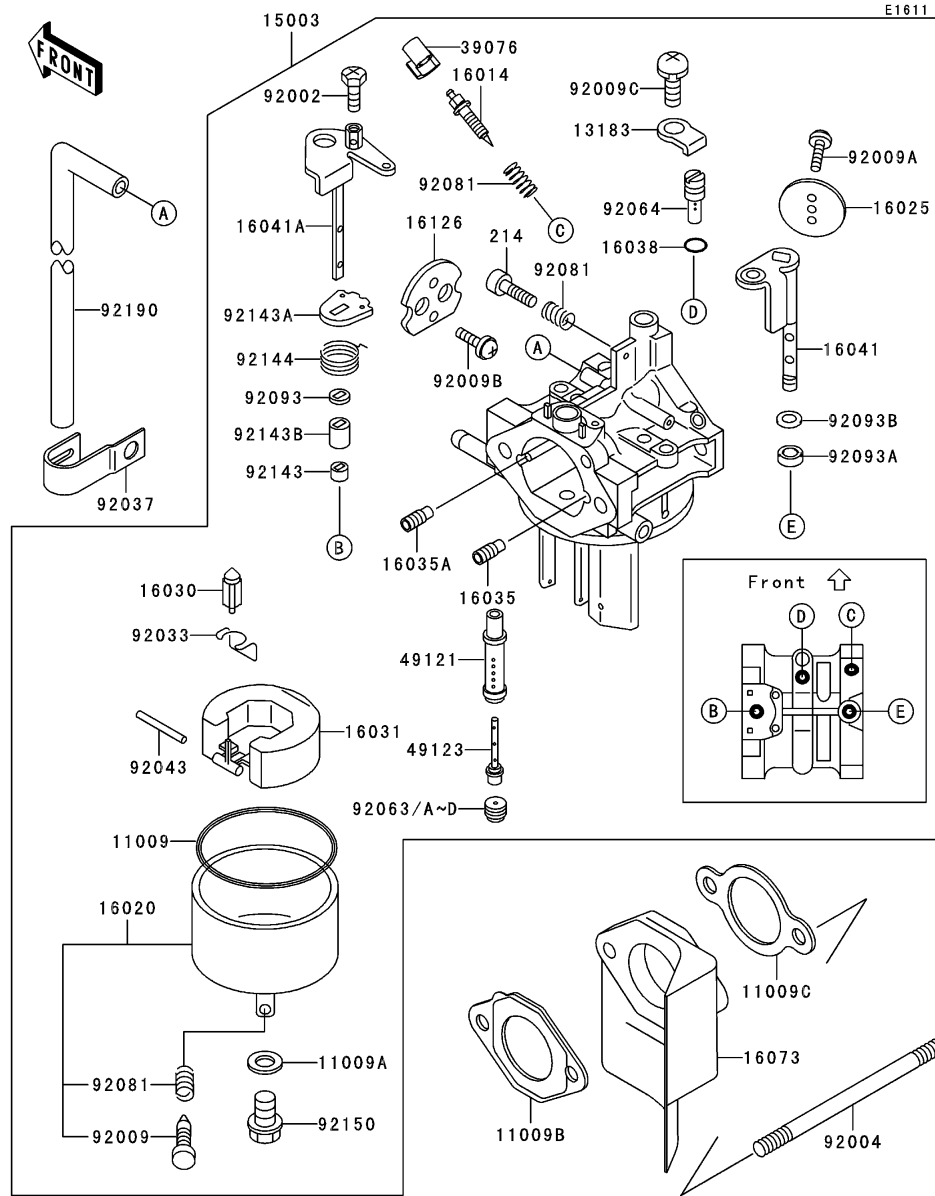

| Ref. No. | Part No.   | Description                 | Spec Code | Quantity-KAF300 |    |
|----------|------------|-----------------------------|-----------|-----------------|----|
|          |            |                             |           | C6              | C7 |
| 11009    | 11009-2024 | GASKET,FLOAT CHAMBER        |           | 1               | 1  |
| 11009A   | 11009-2025 | GASKET                      |           | 1               | 1  |
| 11009B   | 11009-2827 | GASKET,CARBURETOR           |           | 1               | 1  |
| 11009C   | 11009-2939 | GASKET,INSULATOR            |           | 1               | 1  |
| 13183    | 13183-2252 | PLATE                       |           | 1               | 1  |
| 15003    | 15003-2589 | CARBURETOR-ASSY             |           | 1               | 1  |
| 16014    | 16014-2076 | SCREW-PILOT AIR             |           | 1               | 1  |
| 16020    | 16020-2005 | CHAMBER-FLOAT               |           | 1               | 1  |
| 16025    | 16025-2165 | VALVE-THROTTLE,#165         |           | 1               | 1  |
| 16030    | 16030-2073 | VALVE-FLOAT                 |           | 1               | 1  |
| 16031    | 16031-2066 | FLOAT                       |           | 1               | 1  |
| 16035    | 16035-2056 | JET-AIR,#1.8                |           | 1               | 1  |
| 16035A   | 16035-2062 | JET-AIR,#1.3                |           | 1               | 1  |
| 16038    | 16038-024  | GASKET,PILOT JET            |           | 1               | 1  |
| 16041    | 16041-2203 | SHAFT-CARBURETOR,THROTTLE   |           | 1               | 1  |
| 16041A   | 16041-2209 | SHAFT-CARBURETOR,CHOKE      |           | 1               | 1  |
| 16073    | 16073-2154 | INSULATOR                   |           | 1               | 1  |
| 16126    | 16126-2207 | VALVE,CHOKE                 |           | 1               | 1  |
| 39076    | 39076-2053 | LIMITER                     |           | 1               | 1  |
| 49121    | 49121-2214 | NOZZLE-MAIN                 |           | 1               | 1  |
| 49123    | 49123-2079 | HOLDER-MAIN JET             |           | 1               | 1  |
| 92002    | 92002-2008 | BOLT                        |           | 1               | 1  |
| 92004    | 92004-2125 | STUD,6X80                   |           | 2               | 2  |
| 92009    | 92009-2015 | SCREW,DRAIN                 |           | 1               | 1  |
| 92009A   | 92009-2080 | SCREW,THROTTLE VALVE        |           | 2               | 2  |
| 92009B   | 92009-2081 | SCREW,CHOKE VALVE           |           | 2               | 2  |
| 92009C   | 92009-2244 | SCREW                       |           | 1               | 1  |
| 92033    | 92033-2067 | RING-SNAP                   |           | 1               | 1  |
| 92037    | 92037-2081 | CLAMP                       |           | 1               | 1  |
| 92043    | 92043-2006 | PIN,FLOAT                   |           | 1               | 1  |
| 92063    | 92063-2316 | JET-MAIN,#102.5<br>(OPTION) |           | 1               | 1  |
| 92063A   | 92063-2317 | JET-MAIN,#100<br>(OPTION)   |           | 1               | 1  |
| 92063B   | 92063-2318 | JET-MAIN,#97.5<br>(OPTION)  |           | 1               | 1  |
| 92063C   | 92063-2330 | JET-MAIN,#105<br>(OPTION)   |           | 1               | 1  |
| 92063D   | 92063-2331 | JET-MAIN,#107.5             |           | 1               | 1  |
| 92064    | 92064-2118 | JET-PILOT,#40               |           | 1               | 1  |

This catalog covers:  
**KAF300-C6/C7 Engine**

GRID NO. **C-6** This grid covers:  
**Carburetor(2/2)**

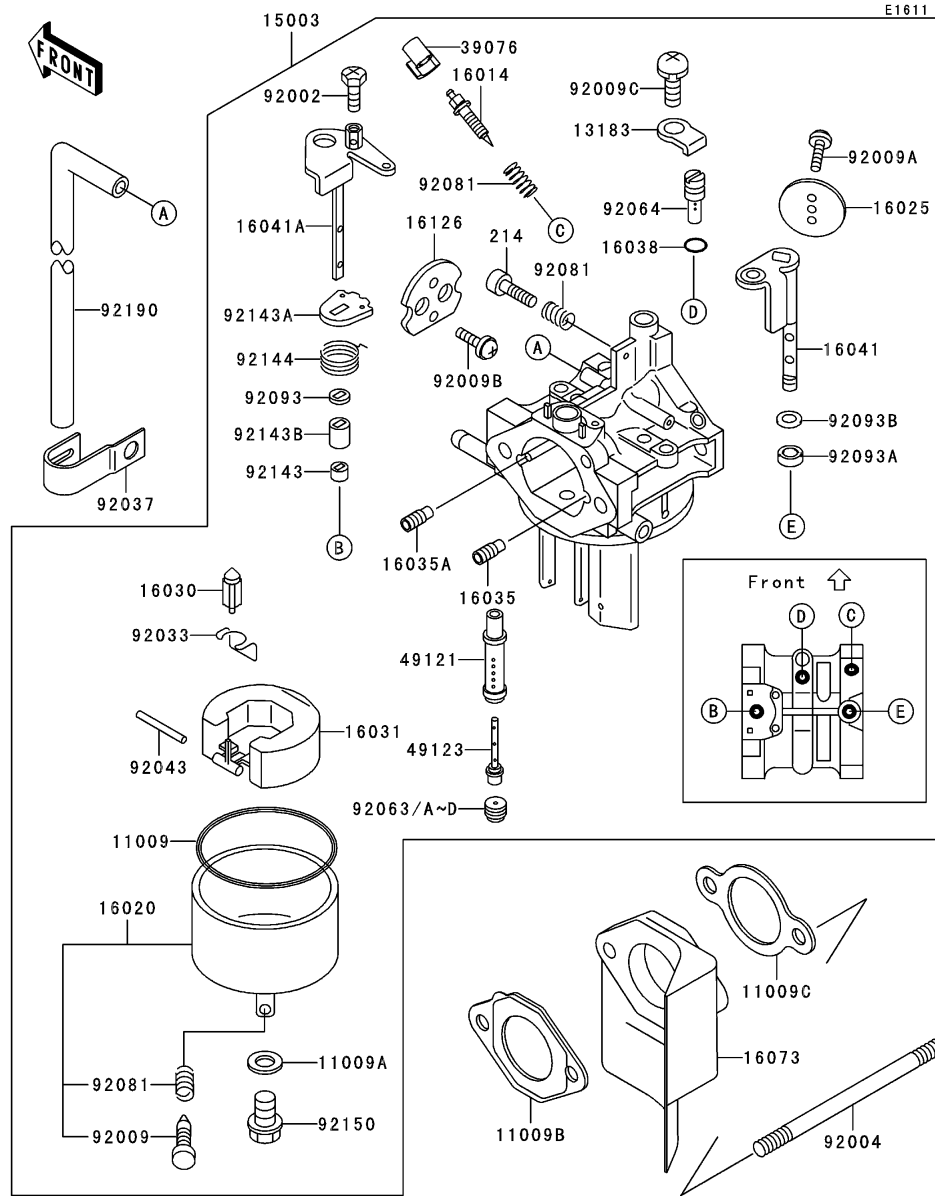

| Ref. No. | Part No.   | Description   | Spec Code | Quantity-KAF300 |    |
|----------|------------|---------------|-----------|-----------------|----|
|          |            |               |           | C6              | C7 |
| 92081    | 92081-2009 | SPRING        |           | 3               | 3  |
| 92093    | 92093-2081 | SEAL          |           | 1               | 1  |
| 92093A   | 92093-2082 | SEAL          |           | 1               | 1  |
| 92093B   | 92093-2083 | SEAL          |           | 1               | 1  |
| 92143    | 92143-2132 | COLLAR        |           | 1               | 1  |
| 92143A   | 92143-2133 | COLLAR        |           | 1               | 1  |
| 92143B   | 92143-2134 | COLLAR        |           | 1               | 1  |
| 92144    | 92144-2269 | SPRING        |           | 1               | 1  |
| 92150    | 92150-2146 | BOLT          |           | 1               | 1  |
| 92190    | 92190-2051 | TUBE,6X10X175 |           | 1               | 1  |
| 214      | 214B0414   | SCREW-PAN+-   |           | 1               | 1  |

This catalog covers:  
**KAF300-C6/C7 Engine**

GRID NO.

**C-7**

This grid covers:  
**Oil Pump/Oil Filter**

E1710

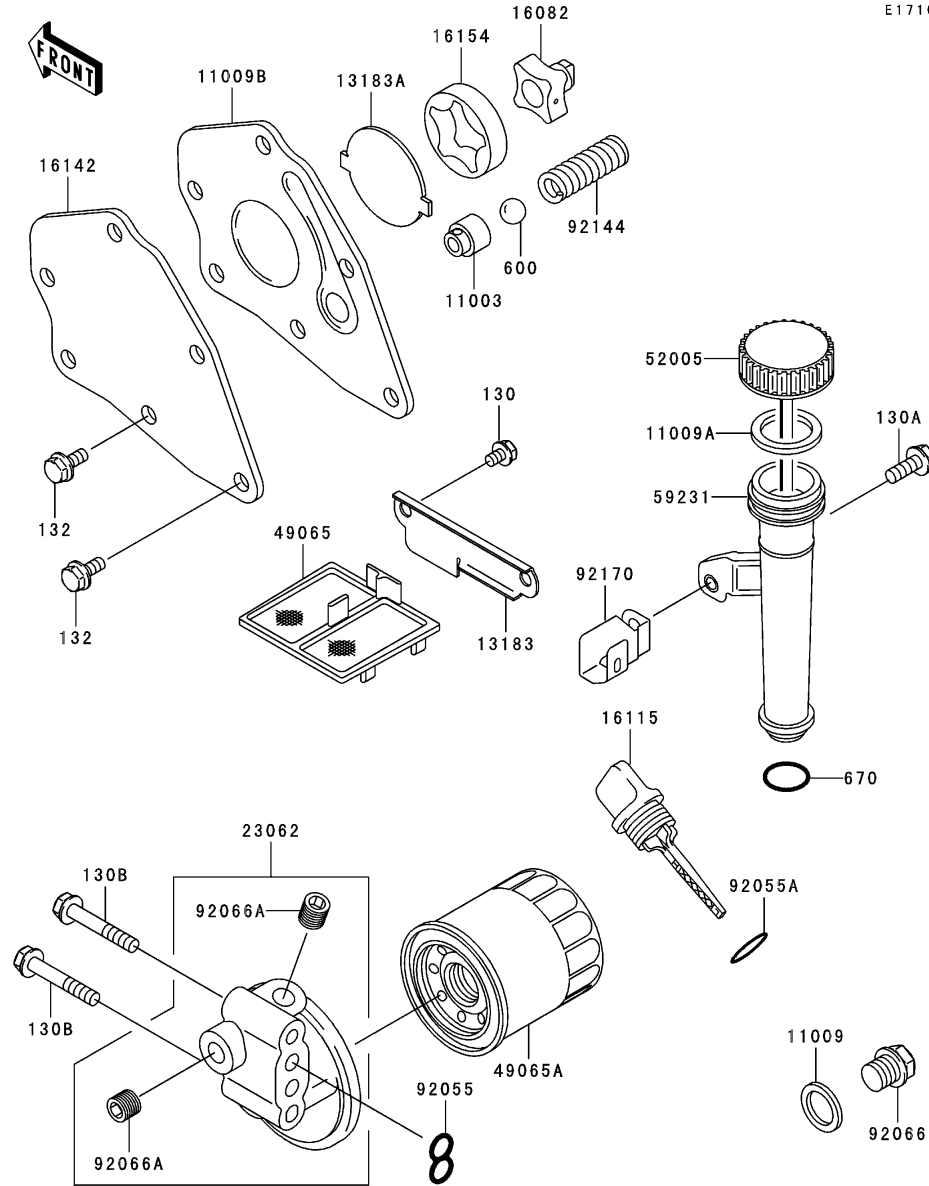

| Ref. No. | Part No.   | Description        | Spec Code | Quantity-KAF300 |    |
|----------|------------|--------------------|-----------|-----------------|----|
|          |            |                    |           | C6              | C7 |
| 11003    | 11003-2089 | SEAT-VALVE         |           | 1               | 1  |
| 11009    | 11009-2175 | GASKET             |           | 1               | 1  |
| 11009A   | 11009-2346 | GASKET,OIL GAUGE   |           | 1               | 1  |
| 11009B   | 11009-2828 | GASKET,OIL PUMP    |           | 1               | 1  |
| 13183    | 13183-2295 | PLATE,OIL FILTER   |           | 1               | 1  |
| 13183A   | 13183-2298 | PLATE,OIL PUMP     |           | 1               | 1  |
| 16082    | 16082-2062 | PUMP-ASSY-OIL      |           | 1               | 1  |
| 16115    | 16115-2079 | CAP-OIL FILLER     |           | 1               | 1  |
| 16142    | 16142-2062 | COVER-PUMP         |           | 1               | 1  |
| 16154    | 16154-2054 | ROTOR-PUMP,OUT     |           | 1               | 1  |
| 23062    | 23062-6004 | BRACKET-COMP       |           | 1               | 1  |
| 49065    | 49065-2068 | FILTER-OIL         |           | 1               | 1  |
| 49065A   | 49065-2071 | FILTER-OIL         |           | 1               | 1  |
| 52005    | 52005-2113 | GAUGE              |           | 1               | 1  |
| 59231    | 59231-2072 | FILLER             |           | 1               | 1  |
| 92055    | 92055-2063 | RING-O             |           | 1               | 1  |
| 92055A   | 92055-2185 | RING-O,20MM        |           | 1               | 1  |
| 92066    | 92066-2203 | PLUG               |           | 1               | 1  |
| 92066A   | 92066-2211 | PLUG               |           | 2               | 2  |
| 92144    | 92144-2202 | SPRING             |           | 1               | 1  |
| 92170    | 92170-2018 | CLAMP              |           | 1               | 1  |
| 130      | 130B0508   | BOLT-FLANGED,5X8   |           | 2               | 2  |
| 130A     | 130B0616   | BOLT-FLANGED,6X16  |           | 1               | 1  |
| 130B     | 130G0640   | BOLT-FLANGED,6X40  |           | 2               | 2  |
| 132      | 132G0612   | BOLT-FLANGED-SMALL |           | 6               | 6  |
| 600      | 600A1000   | BALL-STEEL,5/16"   |           | 1               | 1  |
| 670      | 670D2016   | O RING,16MM        |           | 1               | 1  |

This catalog covers:  
**KAF300-C6/C7 Engine**

GRID NO.

**C-8**

This grid covers:  
**Generator/Ignition Coil**

E1811

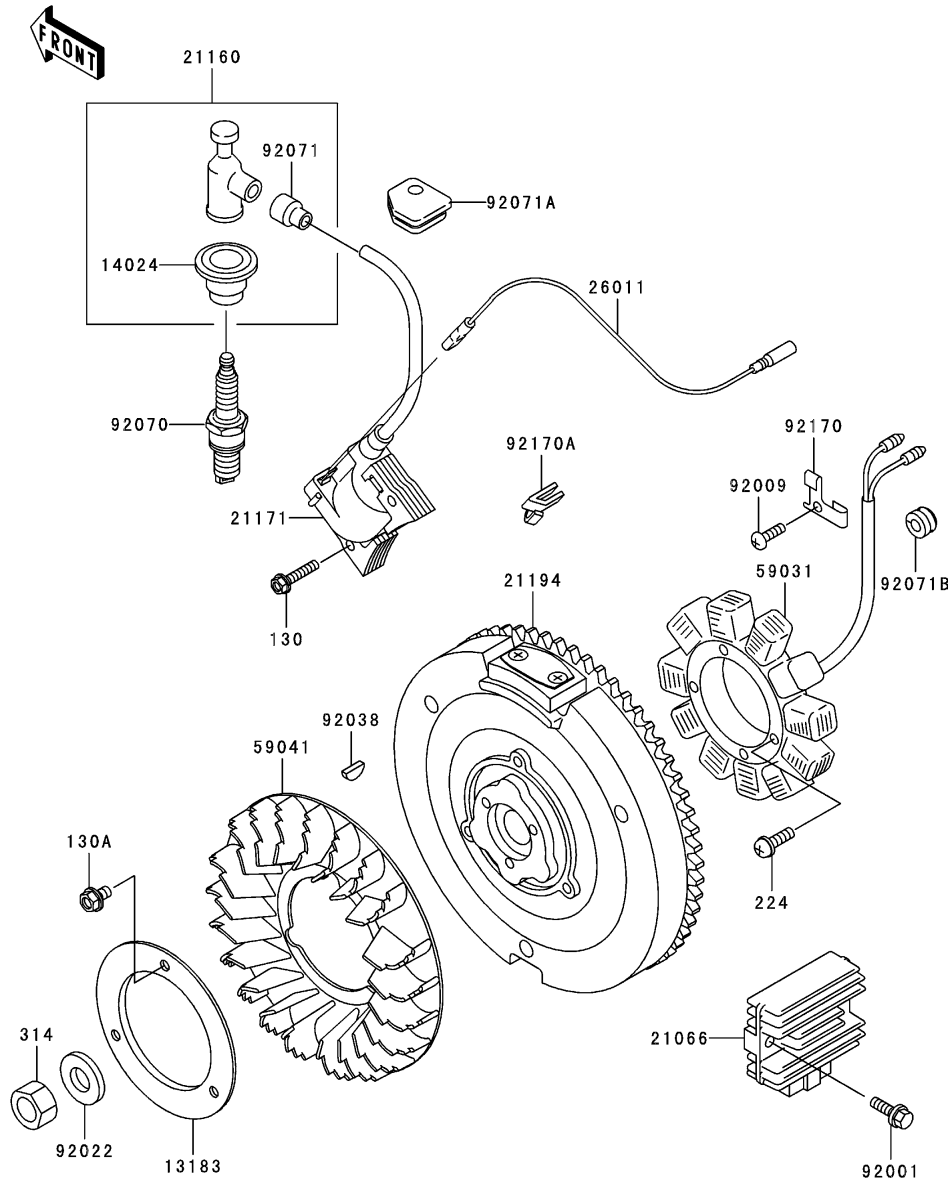

| Ref. No. | Part No.   | Description            | Spec Code | Quantity-KAF300 |    |
|----------|------------|------------------------|-----------|-----------------|----|
|          |            |                        |           | C6              | C7 |
| 13183    | 13183-2407 | PLATE                  | 1         | 1               |    |
| 14024    | 14024-2234 | COVER                  | 1         | 1               |    |
| 21066    | 21066-2004 | REGULATOR-VOLTAGE      | 1         | 1               |    |
| 21160    | 21160-2051 | CAP-ASSY-PLUG          | 1         | 1               |    |
| 21171    | 21171-2207 | COIL-ASSY-IGNITION     | 1         | 1               |    |
| 21194    | 21194-2334 | FLYWHEEL-COMP          | 1         | 1               |    |
| 26011    | 26011-2333 | WIRE-LEAD,L=300        | 1         | 1               |    |
| 59031    | 59031-2097 | COIL-CHARGING          | 1         | 1               |    |
| 59041    | 59041-2088 | FAN                    | 1         | 1               |    |
| 92001    | 92001-1352 | BOLT,FLANGED,6X22      | 2         | 2               |    |
| 92009    | 92009-2308 | SCREW                  | 1         | 1               |    |
| 92022    | 92022-2205 | WASHER                 | 1         | 1               |    |
| 92038    | 92038-2094 | KEY,WOODRUFF           | 1         | 1               |    |
| 92070    | 92070-2077 | PLUG-SPARK,BPR5ES(NGK) | 1         | 1               |    |
| 92071    | 92071-2008 | GROMMET                | 1         | 1               |    |
| 92071A   | 92071-2112 | GROMMET                | 1         | 1               |    |
| 92071B   | 92071-2125 | GROMMET                | 1         | 1               |    |
| 92170    | 92170-2016 | CLAMP                  | 1         | 1               |    |
| 92170A   | 92170-2017 | CLAMP                  | 1         | 1               |    |
| 130      | 130B0525   | BOLT-FLANGED           | 2         | 2               |    |
| 130A     | 130G0610   | BOLT-FLANGED,6X10      | 3         | 3               |    |
| 224      | 224B0620   | SCREW-PAN-WP-CROS      | 4         | 4               |    |
| 314      | 314G1600   | NUT-HEX-FINE           | 1         | 1               |    |

This catalog covers:  
**KAF300-C6/C7 Engine**

GRID NO.

**C-9**

This grid covers:  
**Starter Motor**

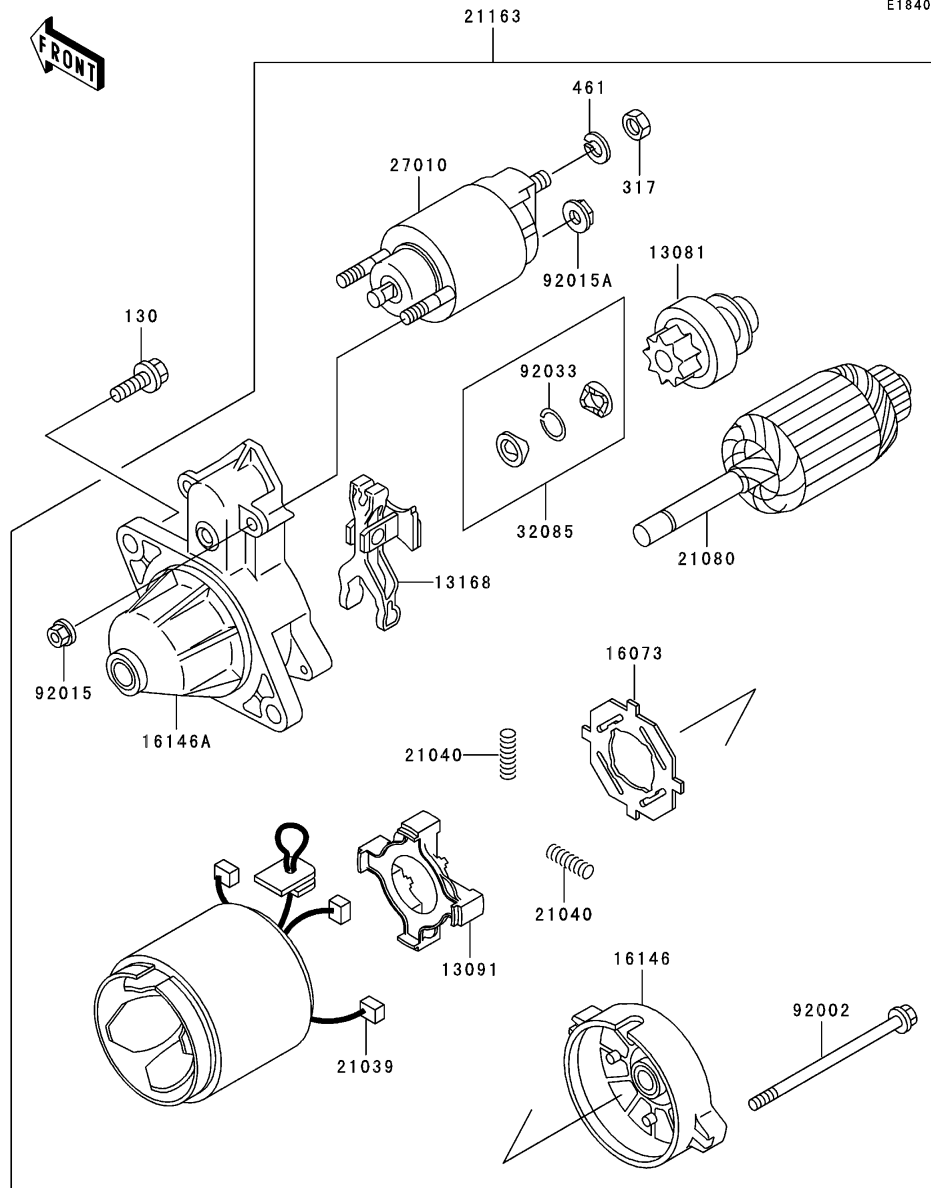

E1840

| Ref. No. | Part No.   | Description       | Spec Code | Quantity-KAF300 |    |
|----------|------------|-------------------|-----------|-----------------|----|
|          |            |                   |           | C6              | C7 |
| 13081    | 13081-2164 | CLUTCH-ASSY       |           | 1               | 1  |
| 13091    | 13091-2068 | HOLDER,BRUSH      |           | 1               | 1  |
| 13168    | 13168-2148 | LEVER,SHIFT       |           | 1               | 1  |
| 16073    | 16073-2098 | INSULATOR         |           | 1               | 1  |
| 16146    | 16146-2164 | COVER-ASSY,RR     |           | 1               | 1  |
| 16146A   | 16146-2191 | COVER-ASSY,FR     |           | 1               | 1  |
| 21039    | 21039-2059 | BRUSH             |           | 4               | 4  |
| 21040    | 21040-2052 | SPRING-BRUSH      |           | 4               | 4  |
| 21080    | 21080-2064 | ARMATURE          |           | 1               | 1  |
| 21163    | 21163-2109 | STARTER-ELECTRIC  |           | 1               | 1  |
| 27010    | 27010-2122 | SWITCH            |           | 1               | 1  |
| 32085    | 32085-2097 | STOPPER           |           | 1               | 1  |
| 92002    | 92002-2277 | BOLT              |           | 2               | 2  |
| 92015    | 92015-2146 | NUT               |           | 2               | 2  |
| 92015A   | 92015-2147 | NUT               |           | 1               | 1  |
| 92033    | 92033-2081 | RING-SNAP         |           | 1               | 1  |
| 130      | 130G0825   | BOLT-FLANGED,8X25 |           | 2               | 2  |
| 317      | 317B0800   | NUT-HEX-SMALL,8MM |           | 1               | 1  |
| 461      | 461F0800   | WASHER-SPRING,8MM |           | 1               | 1  |

This catalog covers:  
**KAF300-C6/C7 Engine**

GRID NO. **C-10** This grid covers:  
**Engine Shrouds**

E3036

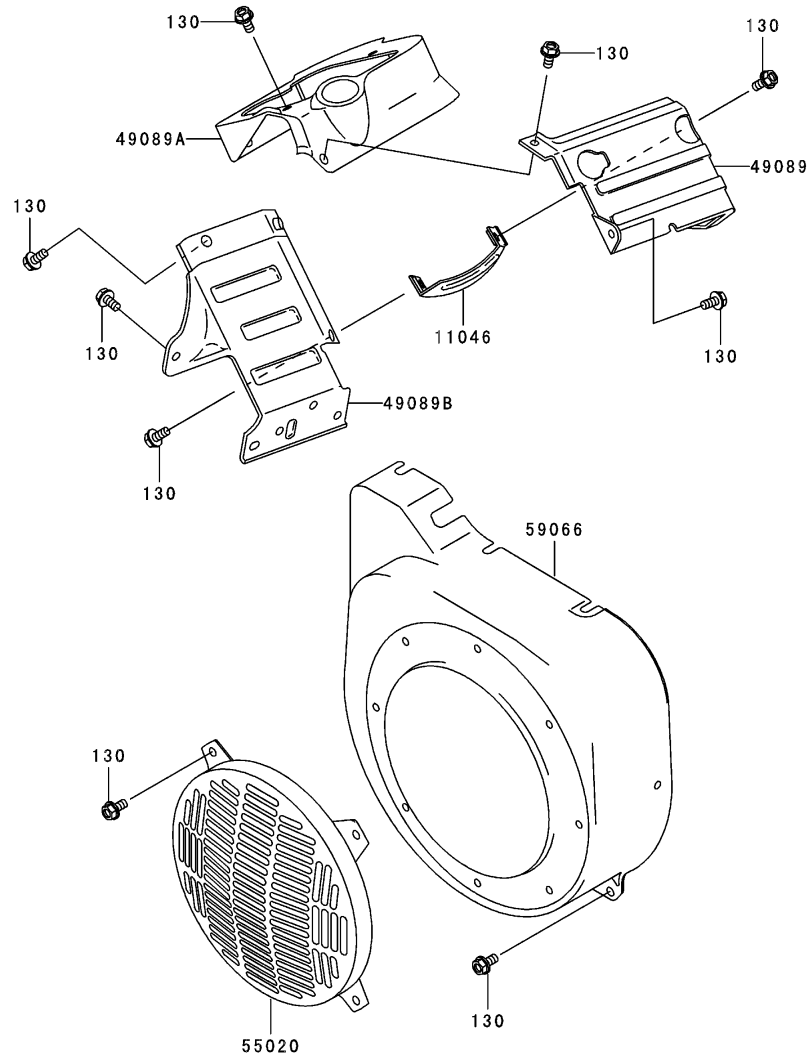

| Ref. No. | Part No.      | Description           | Spec Code | Quantity-KAF300 |    |
|----------|---------------|-----------------------|-----------|-----------------|----|
|          |               |                       |           | C6              | C7 |
| 11046    | 11046-2103-9H | BRACKET,F.BLACK       |           | 1               | 1  |
| 49089    | 49089-2292-9H | SHROUD-ENGINE,F.BLACK |           | 1               | 1  |
| 49089A   | 49089-2293-9H | SHROUD-ENGINE,F.BLACK |           | 1               | 1  |
| 49089B   | 49089-2294-9H | SHROUD-ENGINE,F.BLACK |           | 1               | 1  |
| 55020    | 55020-2089-9H | GUARD,F.BLACK         |           | 1               | 1  |
| 59066    | 59066-2562-9H | HOUSING-FAN,F.BLACK   |           | 1               | 1  |
| 130      | 130G0612      | BOLT-FLANGED,6X12     |           | 23              | 23 |

E3133

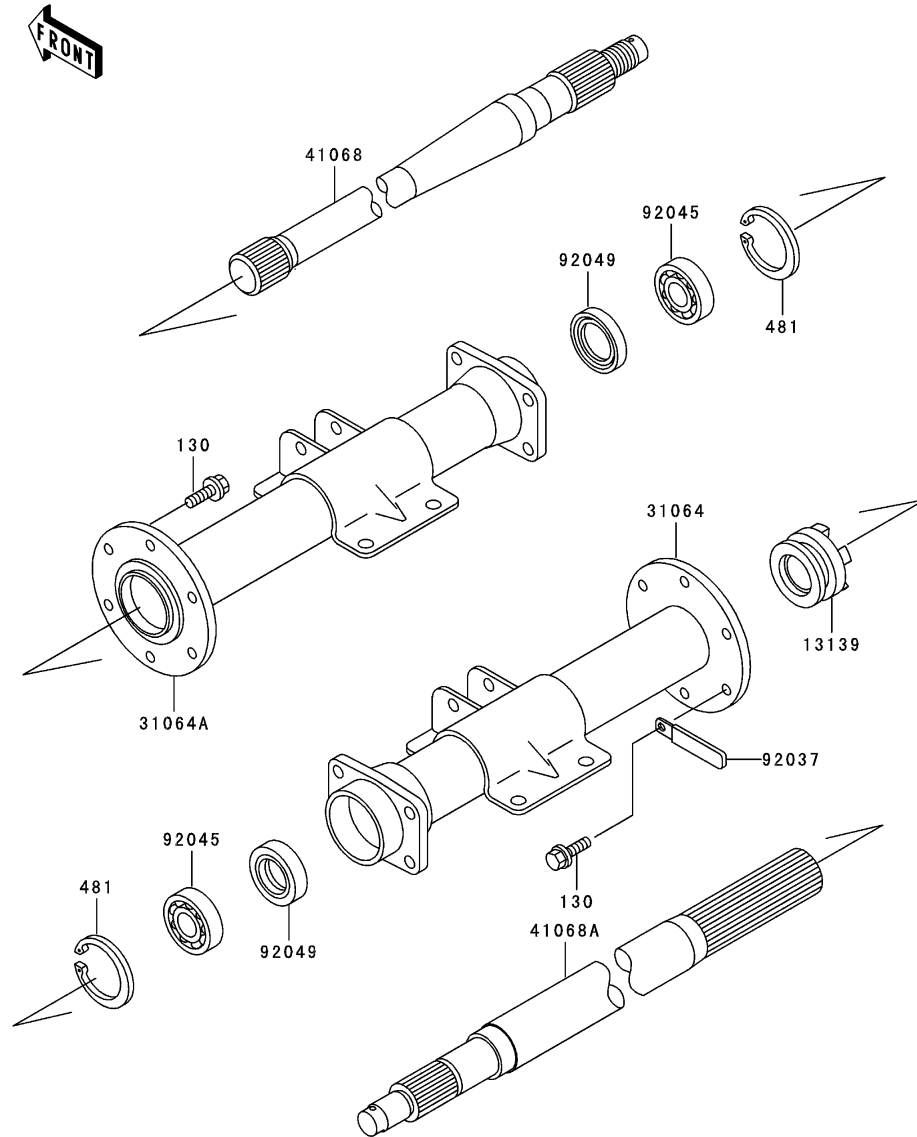

| Ref. No. | Part No.   | Description          | Spec Code | Quantity-KAF300 |    |  |  |
|----------|------------|----------------------|-----------|-----------------|----|--|--|
|          |            |                      |           | C6              | C7 |  |  |
| 13139    | 13139-1071 | SHIFTER              |           | 1               | 1  |  |  |
| 31064    | 31064-1118 | PIPE-COMPLH          |           | 1               | 1  |  |  |
| 31064A   | 31064-1119 | PIPE-COMPRH          |           | 1               | 1  |  |  |
| 41068    | 41068-1245 | AXLE,RH              |           | 1               | 1  |  |  |
| 41068A   | 41068-1324 | AXLE,LH              |           | 1               | 1  |  |  |
| 92037    | 92037-113  | CLAMP                |           | 1               | 1  |  |  |
| 92045    | 92045-1229 | BEARING-BALL,6205DDU |           | 2               | 2  |  |  |
| 92049    | 92049-1236 | SEAL-OIL,SO30428     |           | 2               | 2  |  |  |
| 130      | 130H0825   | BOLT-FLANGED,8X25    |           | 12              | 12 |  |  |
| 481      | 481J5200   | CIRCLIP              |           | 2               | 2  |  |  |

This catalog covers:  
**KAF300-C6/C7 Engine**

GRID NO. This grid covers:  
**C-12 Control**

E7110

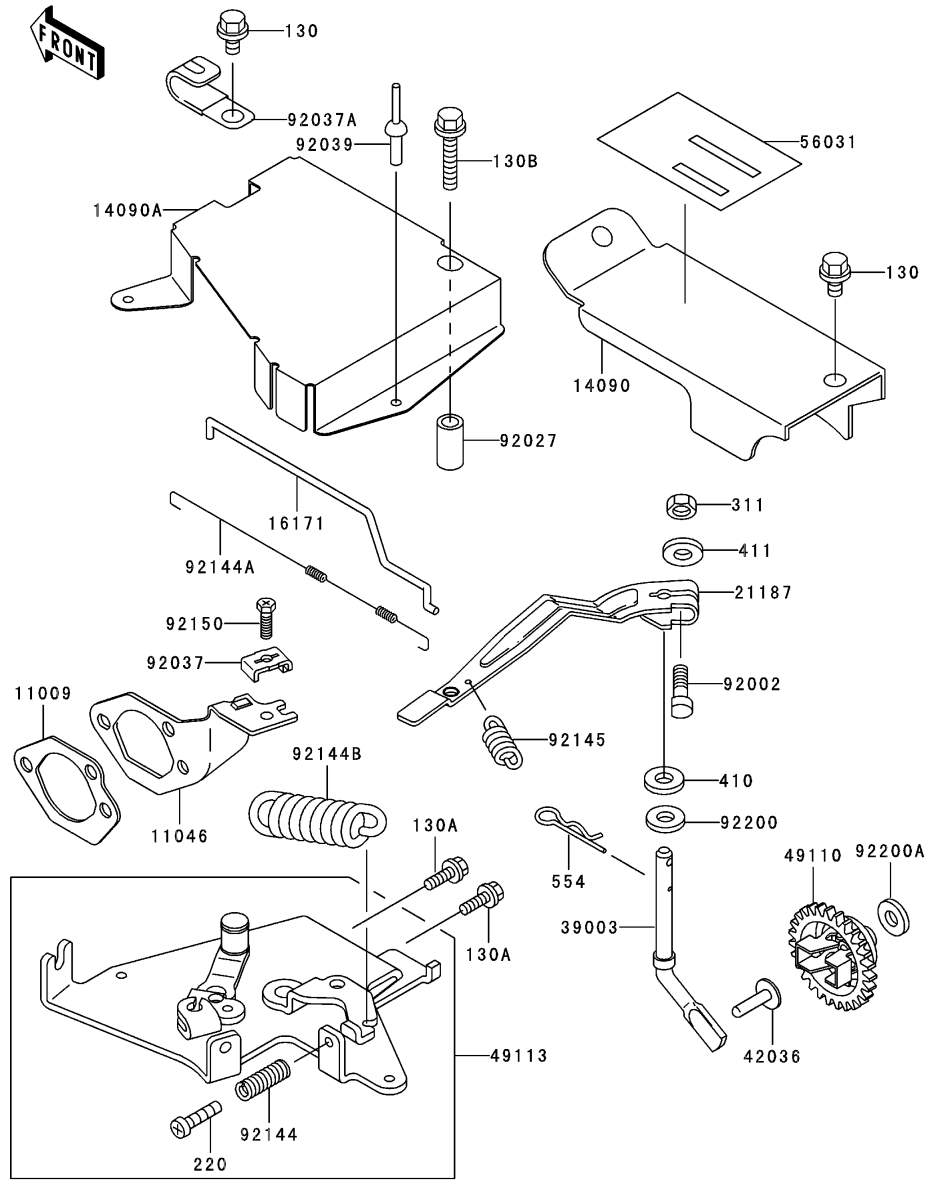

| Ref. No. | Part No.   | Description               | Spec Code | Quantity-KAF300 |    |
|----------|------------|---------------------------|-----------|-----------------|----|
|          |            |                           |           | C6              | C7 |
| 11009    | 11009-2925 | GASKET                    |           | 1               | 1  |
| 11046    | 11046-2102 | BRACKET                   |           | 1               | 1  |
| 14090    | 14090-1141 | COVER                     |           | 1               | 1  |
| 14090A   | 14090-1361 | COVER                     |           | 1               | 1  |
| 16171    | 16171-2061 | LINK,THROTTLE             |           | 1               | 1  |
| 21187    | 21187-2066 | ARM-ASSY                  |           | 1               | 1  |
| 39003    | 39003-2076 | ARM-PIVOT                 |           | 1               | 1  |
| 42036    | 42036-2060 | SLEEVE                    |           | 1               | 1  |
| 49110    | 49110-2069 | GOVERNOR-ASSY             |           | 1               | 1  |
| 49113    | 49113-2127 | PANEL-COMP-CONTROL        |           | 1               | 1  |
| 56031    | 56031-1790 | LABEL-MANUAL,OIL CAPACITY |           | 1               | 1  |
| 92002    | 92002-2269 | BOLT,6X28                 |           | 1               | 1  |
| 92027    | 92027-1064 | COLLAR,9X13X17.2          |           | 1               | 1  |
| 92037    | 92037-2020 | CLAMP                     |           | 1               | 1  |
| 92037A   | 92037-2098 | CLAMP                     |           | 1               | 1  |
| 92039    | 92039-1163 | RIVET,BLIND,4.0X9.2       |           | 2               | 2  |
| 92144    | 92144-2266 | SPRING                    |           | 2               | 2  |
| 92144A   | 92144-2340 | SPRING                    |           | 1               | 1  |
| 92144B   | 92144-2345 | SPRING                    |           | 1               | 1  |
| 92145    | 92145-2054 | SPRING                    |           | 1               | 1  |
| 92150    | 92150-2182 | BOLT,5X18                 |           | 1               | 1  |
| 92200    | 92200-2029 | WASHER,6.5X11.5X2.0       |           | 1               | 1  |
| 92200A   | 92200-2036 | WASHER,6.2X20X0.5         |           | 1               | 1  |
| 130      | 130B0812   | BOLT-FLANGED,8X12         |           | 3               | 3  |
| 130A     | 130G0612   | BOLT-FLANGED,6X12         |           | 2               | 2  |
| 130B     | 130J0830   | BOLT-FLANGED,8X30         |           | 1               | 1  |
| 220      | 220B0522   | SCREW-PAN-CROS            |           | 2               | 2  |
| 311      | 311B0600   | NUT-HEX,6MM               |           | 1               | 1  |
| 410      | 410B0600   | WASHER-PLAIN-SMALL,6MM    |           | 1               | 1  |
| 411      | 411B0600   | WASHER-PLAIN,6MM          |           | 1               | 1  |
| 554      | 554A0600   | PIN-SNAP                  |           | 1               | 1  |



This catalog covers:  
**KAF300-C6/C7 Chassis**

GRID NO. This grid covers:

**D-3**

**Frame**

F2120



| Ref. No. | Part No.   | Description | Spec Code | Quantity-KAF300 |    |  |  |
|----------|------------|-------------|-----------|-----------------|----|--|--|
|          |            |             |           | C6              | C7 |  |  |
| 32160    | 32160-1750 | FRAME-COMP  |           | 1               | 1  |  |  |

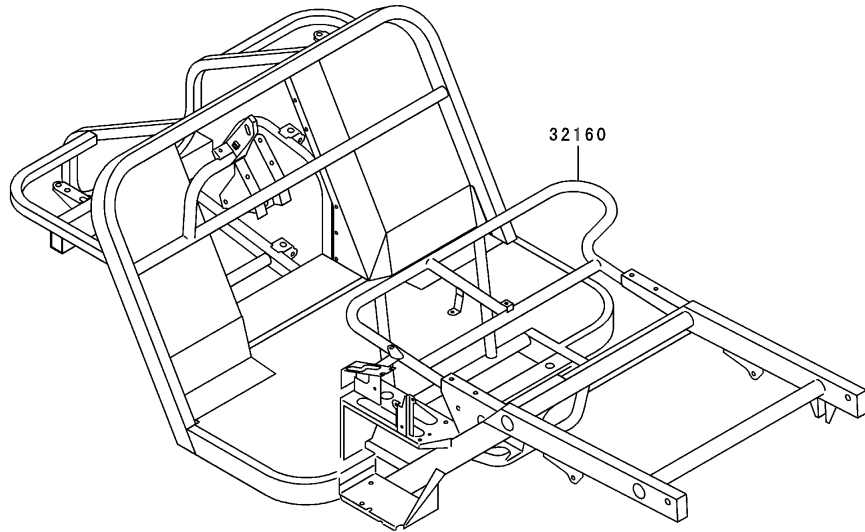

This catalog covers:  
**KAF300-C6/C7 Chassis**

GRID NO. **D-4** This grid covers:  
**Steering Shaft**

F2121

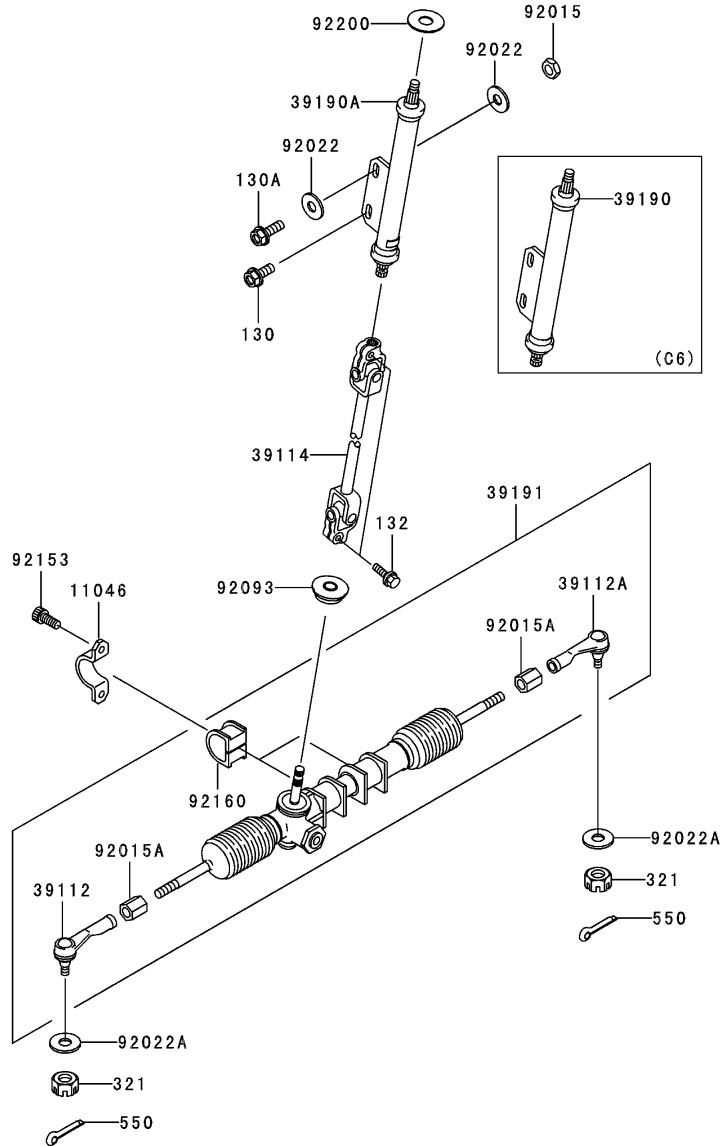

| Ref. No. | Part No.   | Description                 | Spec Code | Quantity-KAF300 |    |
|----------|------------|-----------------------------|-----------|-----------------|----|
|          |            |                             |           | C6              | C7 |
| 11046    | 11046-1858 | BRACKET,STEERING GEAR       |           | 2               | 2  |
| 39112    | 39112-1068 | RODEND-TIE,STEERING GEAR,LH |           | 1               | 1  |
| 39112A   | 39112-1069 | RODEND-TIE,STEERING GEAR,RH |           | 1               | 1  |
| 39114    | 39114-1070 | SHAFT-COMP-STRG             |           | 1               | 1  |
| 39190    | 39190-1003 | SHAFT-ASSY-STEERING         |           | 1               |    |
| 39190A   | 39190-1006 | SHAFT-ASSY-STEERING         |           |                 | 1  |
| 39191    | 39191-1008 | GEAR-ASSY-STEERING          |           | 1               | 1  |
| 92015    | 92015-1189 | NUT,LOCK,10MM,BLACK         |           | 1               | 1  |
| 92015A   | 92015-1864 | NUT                         |           | 2               | 2  |
| 92022    | 92022-1396 | WASHER,10.5X26X2.3,BLACK    |           | 2               | 2  |
| 92022A   | 92022-1876 | WASHER,10.5X18X2.5          |           | 2               | 2  |
| 92093    | 92093-1313 | SEAL                        |           | 1               | 1  |
| 92153    | 92153-1269 | BOLT,SOCKET,10X23           |           | 4               | 4  |
| 92160    | 92160-1084 | DAMPER,STEERING GEAR        |           | 2               | 2  |
| 92200    | 92200-1130 | WASHER,15X45X0.6            |           | 1               | 1  |
| 130      | 130J1025   | BOLT-FLANGED,10X25          |           | 1               | 1  |
| 130A     | 130J1030   | BOLT-FLANGED,10X30          |           | 1               | 1  |
| 132      | 132J0825   | BOLT-FLANGED-SMALL          |           | 2               | 2  |
| 321      | 321H1000   | NUT-CASTLE                  |           | 2               | 2  |
| 550      | 550D2022   | PIN-COTTER,2.0X22           |           | 2               | 2  |

This catalog covers:  
**KAF300-C6/C7 Chassis**

GRID NO. **D-5** This grid covers:  
**Frame Fittings**

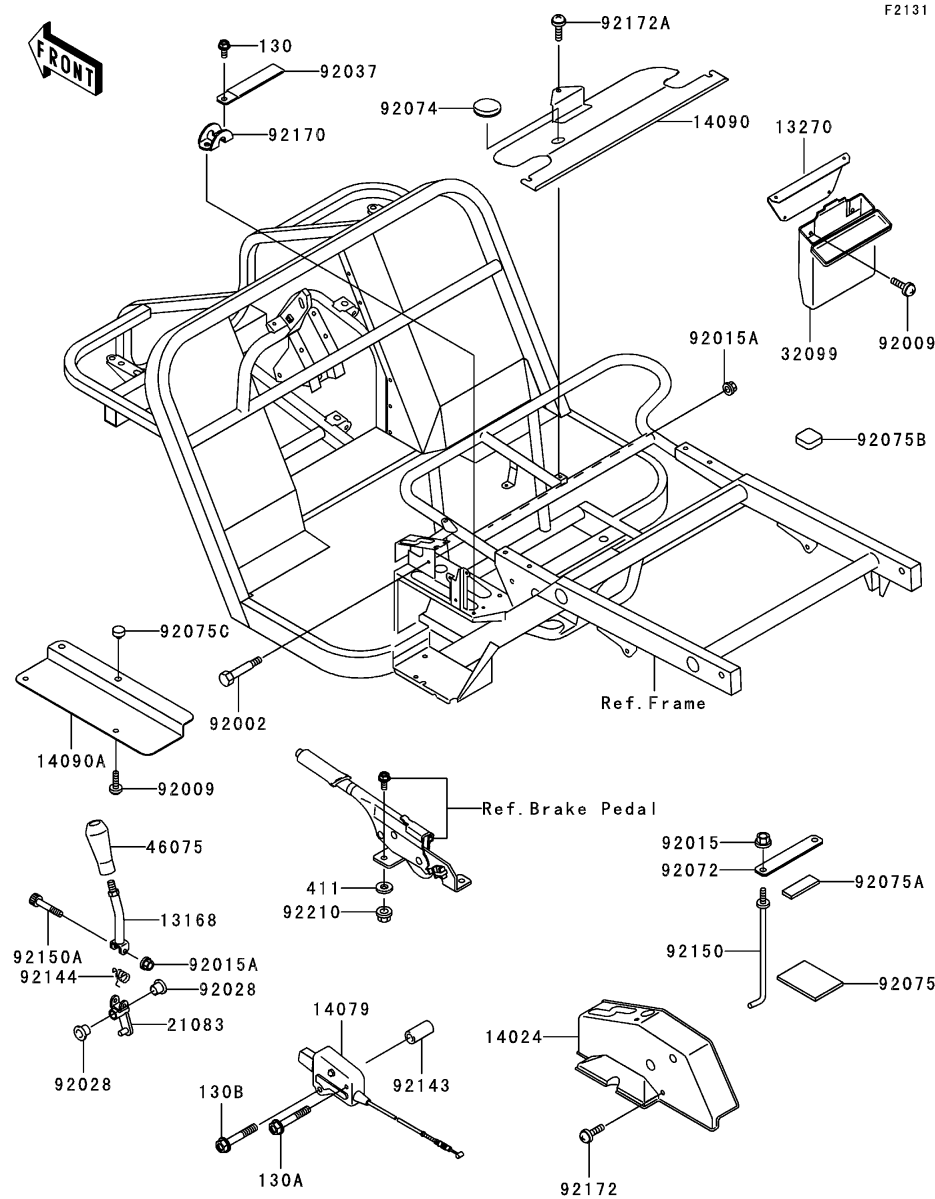

| Ref. No. | Part No.   | Description             | Spec Code | Quantity-KAF300 |    |
|----------|------------|-------------------------|-----------|-----------------|----|
|          |            |                         |           | C6              | C7 |
| 13168    | 13168-1534 | LEVER,SHIFT             |           | 1               | 1  |
| 13270    | 13270-1698 | PLATE,MANUAL BOX        |           | 1               | 1  |
| 14024    | 14024-1985 | COVER,SHIFT&BATTERY     |           | 1               | 1  |
| 14079    | 14079-1112 | HOLDER-ASSY,DIFF LOCK   |           | 1               | 1  |
| 14090    | 14090-1120 | COVER,SEAT              |           | 1               | 1  |
| 14090A   | 14090-1744 | COVER,FRONT UNDER       |           | 1               | 1  |
| 21083    | 21083-1091 | ARM,SHIFT LEVER         |           | 1               | 1  |
| 32099    | 32099-1039 | CASE,TOOL               |           | 1               | 1  |
| 46075    | 46075-1075 | GRIP,SHIFT LEVER        |           | 1               | 1  |
| 92002    | 92002-1984 | BOLT                    |           | 1               | 1  |
| 92009    | 92009-1166 | SCREW                   |           | 4               | 4  |
| 92015    | 92015-1406 | NUT,FLANGED,8MM         |           | 2               | 2  |
| 92015A   | 92015-1675 | NUT,LOCK,FLANGED,6MM    |           | 2               | 2  |
| 92028    | 92028-1507 | BUSHING                 |           | 2               | 2  |
| 92037    | 92037-1069 | CLAMP,L=60              |           | 1               | 1  |
| 92072    | 92072-1233 | BAND,BATTERY            |           | 1               | 1  |
| 92074    | 92074-004  | PLUG,34X1               |           | 1               | 1  |
| 92075    | 92075-1076 | DAMPER                  |           | 1               | 1  |
| 92075A   | 92075-1214 | DAMPER                  |           | 1               | 1  |
| 92075B   | 92075-1882 | DAMPER                  |           | 6               | 6  |
| 92075C   | 92075-281  | DAMPER                  |           | 2               | 2  |
| 92143    | 92143-1162 | COLLAR,11.3X15.9X36     |           | 1               | 1  |
| 92144    | 92144-1175 | SPRING                  |           | 1               | 1  |
| 92150    | 92150-1293 | BOLT,BATTERY            |           | 2               | 2  |
| 92150A   | 92150-1393 | BOLT,SOCKET,6X35        |           | 1               | 1  |
| 92170    | 92170-1210 | CLAMP,SHIFT CABLE       |           | 1               | 1  |
| 92172    | 92172-0004 | SCREW,6X14              |           | 3               | 3  |
| 92172A   | 92172-0005 | SCREW,6X10              |           | 1               | 1  |
| 92210    | 92210-0005 | NUT,FLANGED,LOCK,8MM    |           | 1               | 1  |
| 130      | 130J0614   | BOLT-FLANGED,6X14,BLACK |           | 2               | 2  |
| 130A     | 130J0650   | BOLT-FLANGED,6X50,BLACK |           | 1               | 1  |
| 130B     | 130J0850   | BOLT-FLANGED,8X50       |           | 1               | 1  |
| 411      | 411B0800   | WASHER-PLAIN,8MM        |           | 1               | 1  |

This catalog covers:  
**KAF300-C6/C7 Chassis**

GRID NO. This grid covers:  
**D-6 Swingarm**

F2141

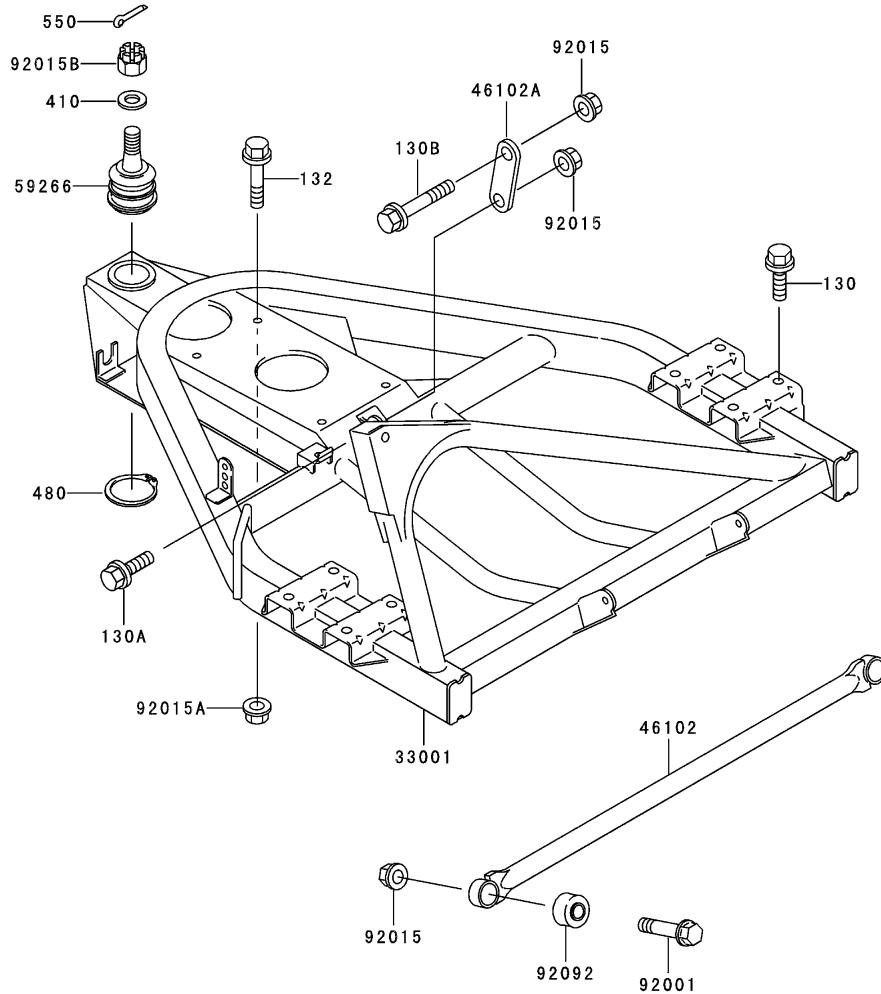

| Ref. No. | Part No.   | Description             | Spec Code | Quantity-KAF300 |    |
|----------|------------|-------------------------|-----------|-----------------|----|
|          |            |                         |           | C6              | C7 |
| 33001    | 33001-1373 | ARM-COMP-SWING          |           | 1               | 1  |
| 46102    | 46102-1297 | ROD                     |           | 1               | 1  |
| 46102A   | 46102-1298 | ROD                     |           | 1               | 1  |
| 59266    | 59266-1087 | JOINT-BALL              |           | 1               | 1  |
| 92001    | 92001-1702 | BOLT,FLANGED,10X44      |           | 2               | 2  |
| 92015    | 92015-1335 | NUT,FLANGED,10MM        |           | 4               | 4  |
| 92015A   | 92015-1432 | NUT,8MM                 |           | 4               | 4  |
| 92015B   | 92015-1841 | NUT,CASTLE,14MM         |           | 1               | 1  |
| 92092    | 92092-1072 | BUSHING-RUBBER          |           | 2               | 2  |
| 130      | 130J1016   | BOLT-FLANGED,10X16      |           | 8               | 8  |
| 130A     | 130J1020   | BOLT-FLANGED,10X20      |           | 1               | 1  |
| 130B     | 130J1055   | BOLT-FLANGED,10X55      |           | 1               | 1  |
| 132      | 132G0835   | BOLT-FLANGED-SMALL      |           | 4               | 4  |
| 410      | 410B1400   | WASHER-PLAIN-SMALL,14MM |           | 1               | 1  |
| 480      | 480J3800   | CIRCLIP-TYPE-C,38MM     |           | 1               | 1  |
| 550      | 550D3230   | PIN-COTTER,3.2X30       |           | 1               | 1  |

This catalog covers:

# KAF300-C6/C7 Chassis

GRID NO.

**D-7**

This grid covers:

# Suspension

F2150

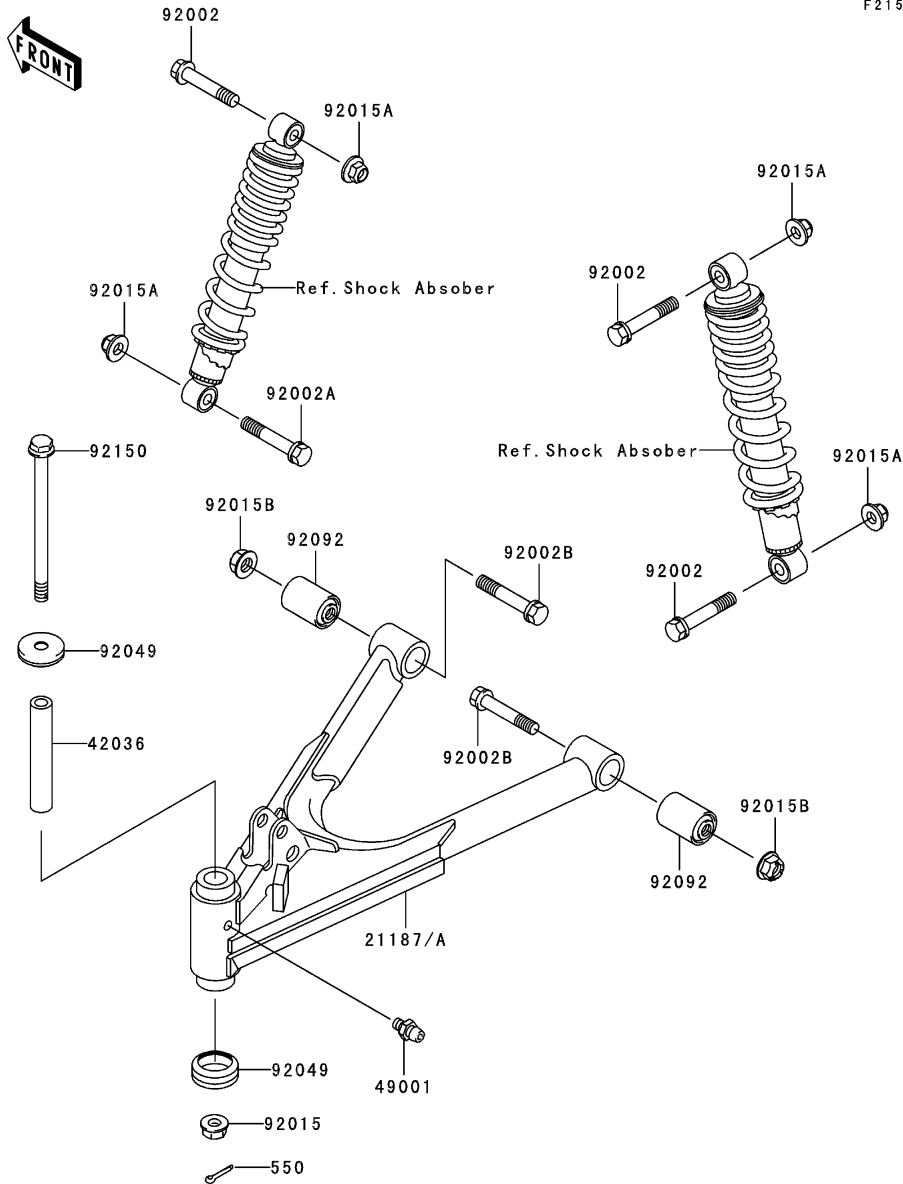

| Ref. No. | Part No.   | Description               | Spec Code | Quantity-KAF300 |    |
|----------|------------|---------------------------|-----------|-----------------|----|
|          |            |                           |           | C6              | C7 |
| 21187    | 21187-1083 | ARM-ASSY,SUSPENSION,FR,RH |           | 1               | 1  |
| 21187A   | 21187-1084 | ARM-ASSY,SUSPENSION,FR,LH |           | 1               | 1  |
| 42036    | 42036-1333 | SLEEVE,12X18X120.6        |           | 2               | 2  |
| 49001    | 49001-0001 | NIPPLE-GREASE             |           | 2               | 2  |
| 92002    | 92002-1529 | BOLT,FLANGED,10X53.5      |           | 6               | 6  |
| 92002A   | 92002-1545 | BOLT,FLANGED,10X42        |           | 2               | 2  |
| 92002B   | 92002-1757 | BOLT,ROD,12MM             |           | 4               | 4  |
| 92015    | 92015-1433 | NUT,FLANGED,12MM          |           | 2               | 2  |
| 92015A   | 92015-1597 | NUT,LOCK,10MM             |           | 8               | 8  |
| 92015B   | 92015-1706 | NUT,12MM                  |           | 4               | 4  |
| 92049    | 92049-1371 | SEAL-OIL                  |           | 4               | 4  |
| 92092    | 92092-005  | BUSHING-RUBBER            |           | 4               | 4  |
| 92150    | 92150-1437 | BOLT,FLANGED,12X170       |           | 2               | 2  |
| 550      | 550D2022   | PIN-COTTER,2.0X22         |           | 2               | 2  |

This catalog covers:

# KAF300-C6/C7 Chassis

GRID NO.

**D-8**

This grid covers:

# Front Fender(s)

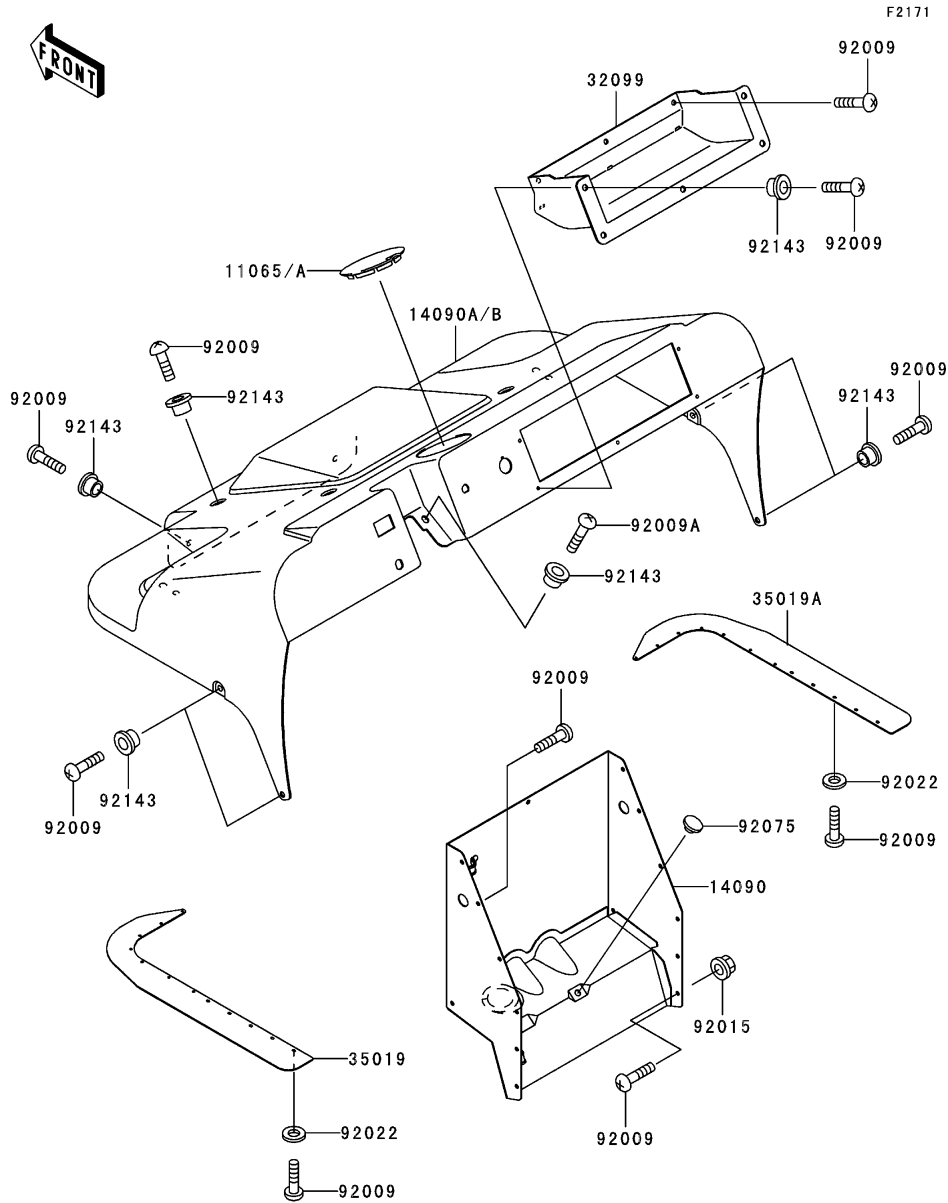

| Ref. No. | Part No.       | Description             | Spec Code | Quantity-KAF300 |    |
|----------|----------------|-------------------------|-----------|-----------------|----|
|          |                |                         |           | C6              | C7 |
| 11065    | 11065-1053-260 | CAP,A.RED               |           | 1               | 1  |
| 11065A   | 11065-1053-6A  | CAP,LH,H.GREEN          |           | 1               | 1  |
| 14090    | 14090-1742     | COVER,FR,CNT            |           | 1               | 1  |
| 14090A   | 14090-1743-260 | COVER,FR,UPP,A.RED      |           | 1               | 1  |
| 14090B   | 14090-1743-6A  | COVER,FR,UPP,H.GREEN    |           | 1               | 1  |
| 32099    | 32099-1174     | CASE,STORAGE            |           | 1               | 1  |
| 35019    | 35019-1343     | FLAP,FR,SIDE,LH         |           | 1               | 1  |
| 35019A   | 35019-1346     | FLAP,FR,SIDE,RH         |           | 1               | 1  |
| 92009    | 92009-1166     | SCREW                   |           | 42              | 42 |
| 92009A   | 92009-1621     | SCREW,6X16              |           | 14              | 14 |
| 92015    | 92015-1675     | NUT,LOCK,FLANGED,6MM    |           | 12              | 12 |
| 92022    | 92022-1346     | WASHER,6.5X20X1.6,BLACK |           | 24              | 24 |
| 92075    | 92075-281      | DAMPER                  |           | 1               | 1  |
| 92143    | 92143-1087     | COLLAR                  |           | 17              | 17 |

This catalog covers:  
**KAF300-C6/C7 Chassis**

GRID NO.

**D-9**

This grid covers:  
**Rear Fender(s)**

F2172

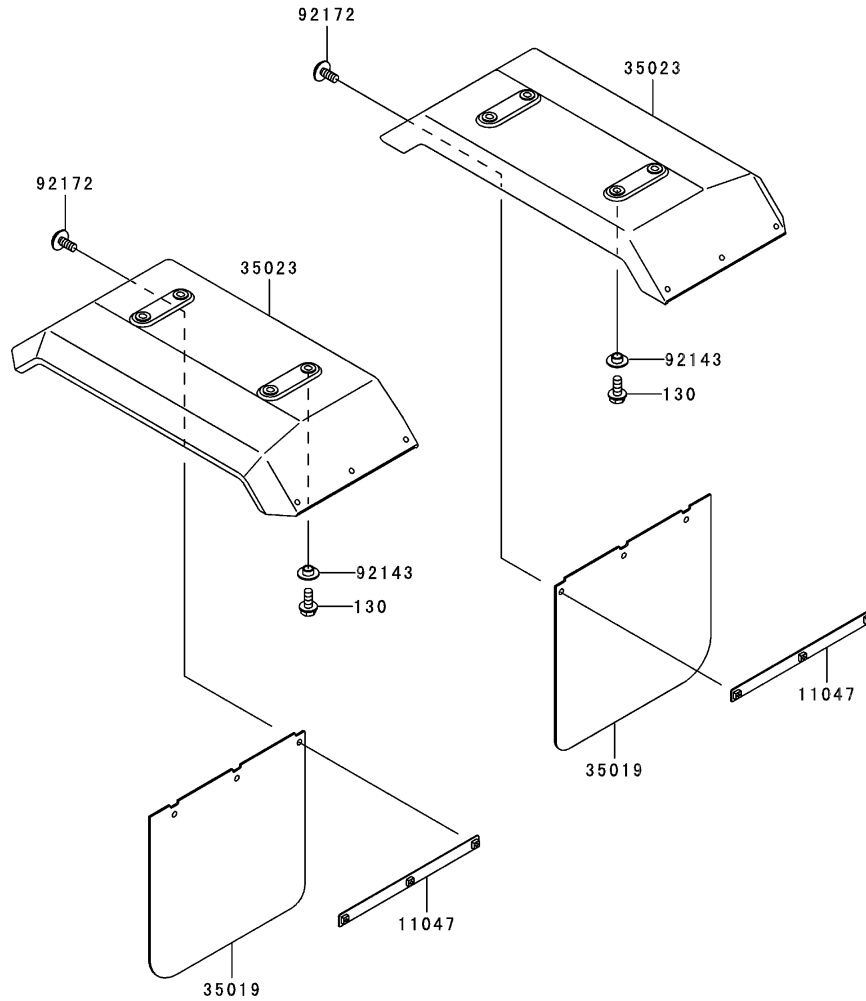

| Ref. No. | Part No.   | Description             | Spec Code | Quantity-KAF300 |    |
|----------|------------|-------------------------|-----------|-----------------|----|
|          |            |                         |           | C6              | C7 |
| 11047    | 11047-1172 | BRACKET,REAR FLAP       |           | 2               | 2  |
| 35019    | 35019-1244 | FLAP,REAR FENDER        |           | 2               | 2  |
| 35023    | 35023-1298 | FENDER-REAR             |           | 2               | 2  |
| 92143    | 92143-1087 | COLLAR                  |           | 8               | 8  |
| 92172    | 92172-0004 | SCREW,6X14              |           | 6               | 6  |
| 130      | 130J0614   | BOLT-FLANGED,6X14,BLACK |           | 8               | 8  |

This catalog covers:  
**KAF300-C6/C7 Chassis**

GRID NO. This grid covers:  
**D-10** **Wheels/Tires**

F2210

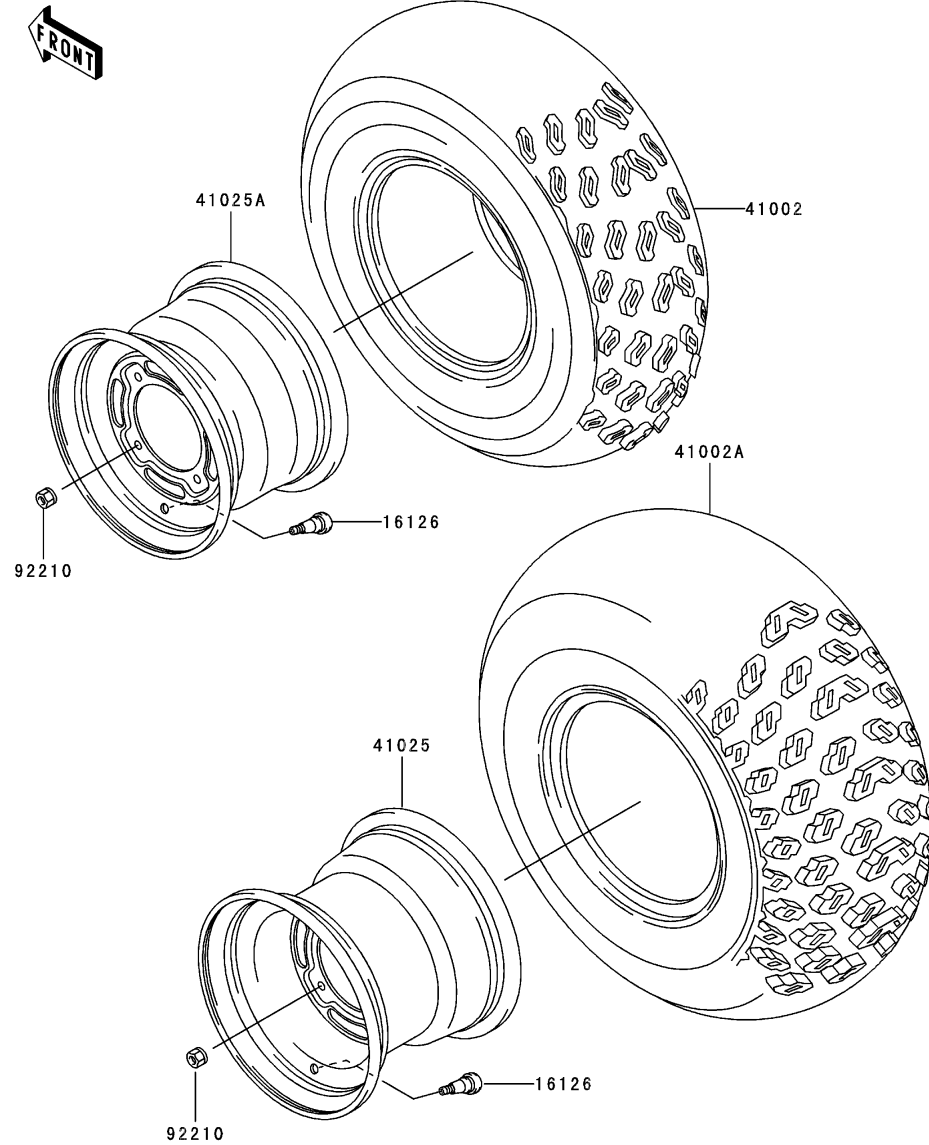

| Ref. No. | Part No.      | Description                   | Spec Code | Quantity-KAF300 |    |
|----------|---------------|-------------------------------|-----------|-----------------|----|
|          |               |                               |           | C6              | C7 |
| 16126    | 16126-4001    | VALVE                         |           | 4               | 4  |
| 41002    | 41002-1838    | TIRE,FR,22X9.00-10,KT761A(D)  |           | 2               | 2  |
| 41002A   | 41002-1839    | TIRE,RR,22X11.00-10,KT765A(D) |           | 2               | 2  |
| 41025    | 41025-1337-5A | RIM,RR,10X8.5,F.SILVER        |           | 2               | 2  |
| 41025A   | 41025-1338-5A | RIM,FR,10X7.0,F.SILVER        |           | 2               | 2  |
| 92210    | 92210-1204    | NUT,LOCK,10MM                 |           | 16              | 16 |



This catalog covers:

# KAF300-C6/C7 Chassis

GRID NO.

**D-11**

This grid covers:

# Front Hubs/Brakes

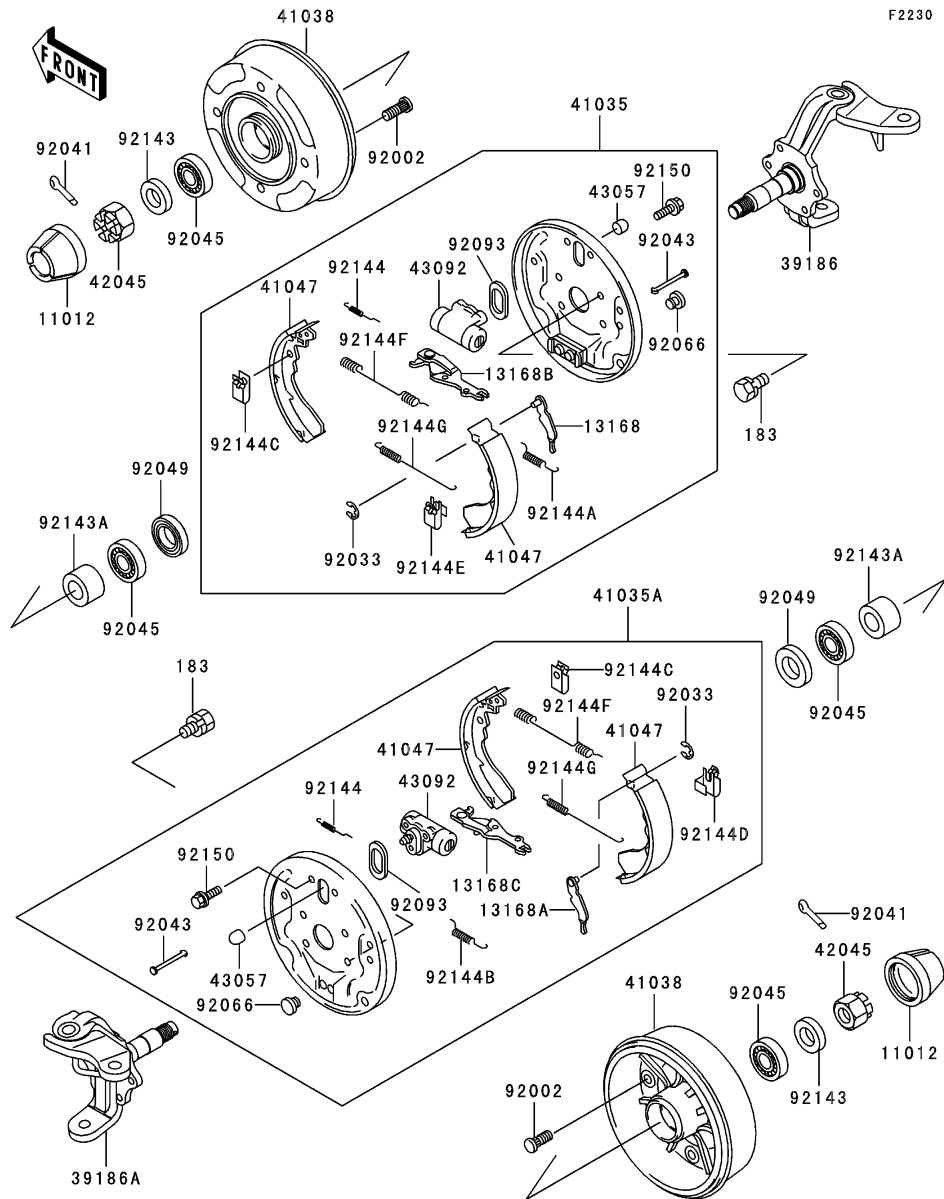

| Ref. No. | Part No.   | Description            | Spec Code | Quantity-KAF300 |    |
|----------|------------|------------------------|-----------|-----------------|----|
|          |            |                        |           | C6              | C7 |
| 11012    | 11012-1969 | CAP,WHEEL              |           | 2               | 2  |
| 13168    | 13168-1477 | LEVER,STOPPER,LH       |           | 1               | 1  |
| 13168A   | 13168-1478 | LEVER,STOPPER,RH       |           | 1               | 1  |
| 13168B   | 13168-1479 | LEVER,LH               |           | 1               | 1  |
| 13168C   | 13168-1480 | LEVER,RH               |           | 1               | 1  |
| 39186    | 39186-1102 | KNUCKLE,LH             |           | 1               | 1  |
| 39186A   | 39186-1103 | KNUCKLE,RH             |           | 1               | 1  |
| 41035    | 41035-1280 | PANEL-ASSY-BRAKE,FR,LH |           | 1               | 1  |
| 41035A   | 41035-1281 | PANEL-ASSY-BRAKE,FR,RH |           | 1               | 1  |
| 41038    | 41038-1238 | DRUM,FRONT BRAKE       |           | 2               | 2  |
| 41047    | 41047-1051 | SHOE-ASSY-BRAKE,FR     |           | 4               | 4  |
| 42045    | 42045-018  | NUT,CASTLE,18MM        |           | 2               | 2  |
| 43057    | 43057-1053 | CAP-BREATHER           |           | 2               | 2  |
| 43092    | 43092-1057 | CYLINDER               |           | 2               | 2  |
| 92002    | 92002-1388 | BOLT,10X30             |           | 8               | 8  |
| 92033    | 92033-1279 | RING-SNAP              |           | 2               | 2  |
| 92041    | 92041-1053 | COTTER,4.0X35          |           | 2               | 2  |
| 92043    | 92043-1460 | PIN,SHOE HOLD          |           | 4               | 4  |
| 92045    | 92045-1170 | BEARING-BALL,60/222RS  |           | 4               | 4  |
| 92049    | 92049-1284 | SEAL-OIL               |           | 2               | 2  |
| 92066    | 92066-1365 | PLUG                   |           | 2               | 2  |
| 92093    | 92093-1332 | SEAL                   |           | 2               | 2  |
| 92143    | 92143-1454 | COLLAR,22.2X28.6X9     |           | 2               | 2  |
| 92143A   | 92143-1455 | COLLAR,22.2X28.6X25    |           | 2               | 2  |
| 92144    | 92144-1604 | SPRING                 |           | 2               | 2  |
| 92144A   | 92144-1607 | SPRING,LH              |           | 1               | 1  |
| 92144B   | 92144-1608 | SPRING,RH              |           | 1               | 1  |
| 92144C   | 92144-1609 | SPRING,SHOE HOLD       |           | 2               | 2  |
| 92144D   | 92144-1610 | SPRING,SHOE HOLD       |           | 1               | 1  |
| 92144E   | 92144-1611 | SPRING,SHOE HOLD       |           | 1               | 1  |
| 92144F   | 92144-1612 | SPRING,RETURN,UPP      |           | 2               | 2  |
| 92144G   | 92144-1613 | SPRING,RETURN,LWR      |           | 2               | 2  |
| 92150    | 92150-1664 | BOLT,FLANGED,6X10      |           | 4               | 4  |
| 183      | 183H0814   | BOLT-UPSET-WS-SMALL    |           | 8               | 8  |

This catalog covers:

# KAF300-C6/C7 Chassis

GRID NO.

**D-12**

This grid covers:

# Rear Hubs/Brakes

F2240

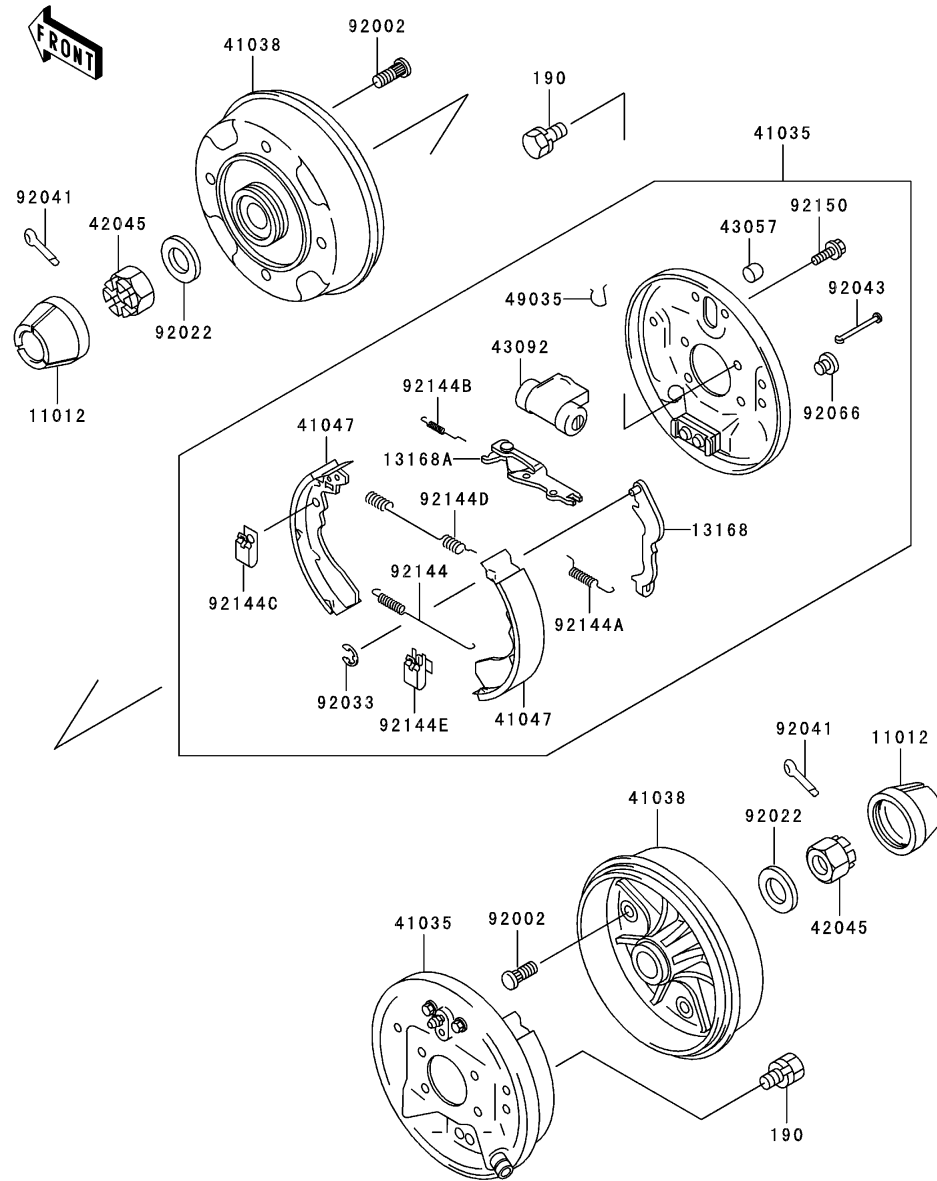

| Ref. No. | Part No.   | Description         | Spec Code | Quantity-KAF300 |    |
|----------|------------|---------------------|-----------|-----------------|----|
|          |            |                     |           | C6              | C7 |
| 11012    | 11012-1969 | CAP,WHEEL           |           | 2               | 2  |
| 13168    | 13168-1481 | LEVER               |           | 2               | 2  |
| 13168A   | 13168-1482 | LEVER               |           | 2               | 2  |
| 41035    | 41035-1283 | PANEL-ASSY-BRAKE,RR |           | 2               | 2  |
| 41038    | 41038-1239 | DRUM,REAR BRAKE     |           | 2               | 2  |
| 41047    | 41047-1052 | SHOE-ASSY-BRAKE,RR  |           | 4               | 4  |
| 42045    | 42045-018  | NUT,CASTLE,18MM     |           | 2               | 2  |
| 43057    | 43057-1054 | CAP-BREATHER        |           | 2               | 2  |
| 43092    | 43092-1058 | CYLINDER            |           | 2               | 2  |
| 49035    | 49035-1058 | PIN-SPRING          |           | 2               | 2  |
| 92002    | 92002-1388 | BOLT,10X30          |           | 8               | 8  |
| 92022    | 92022-1658 | WASHER,18.3X34X4.5  |           | 2               | 2  |
| 92033    | 92033-1279 | RING-SNAP           |           | 2               | 2  |
| 92041    | 92041-1053 | COTTER,4.0X35       |           | 2               | 2  |
| 92043    | 92043-1460 | PIN,SHOE HOLD       |           | 4               | 4  |
| 92066    | 92066-1365 | PLUG                |           | 2               | 2  |
| 92144    | 92144-1613 | SPRING,RETURN,LWR   |           | 2               | 2  |
| 92144A   | 92144-1614 | SPRING              |           | 2               | 2  |
| 92144B   | 92144-1615 | SPRING              |           | 2               | 2  |
| 92144C   | 92144-1616 | SPRING,SHOE HOLD    |           | 2               | 2  |
| 92144D   | 92144-1851 | SPRING,RETURN,UPP   |           | 2               | 2  |
| 92144E   | 92144-1858 | SPRING,SHOE HOLD    |           | 2               | 2  |
| 92150    | 92150-1664 | BOLT,FLANGED,6X10   |           | 4               | 4  |
| 190      | 190H1016   | BOLT-UPSET-WS,10X16 |           | 8               | 8  |

This catalog covers:

# KAF300-C6/C7 Chassis

GRID NO.

## D-13

This grid covers:

# Brake Pedal/Throttle Lever

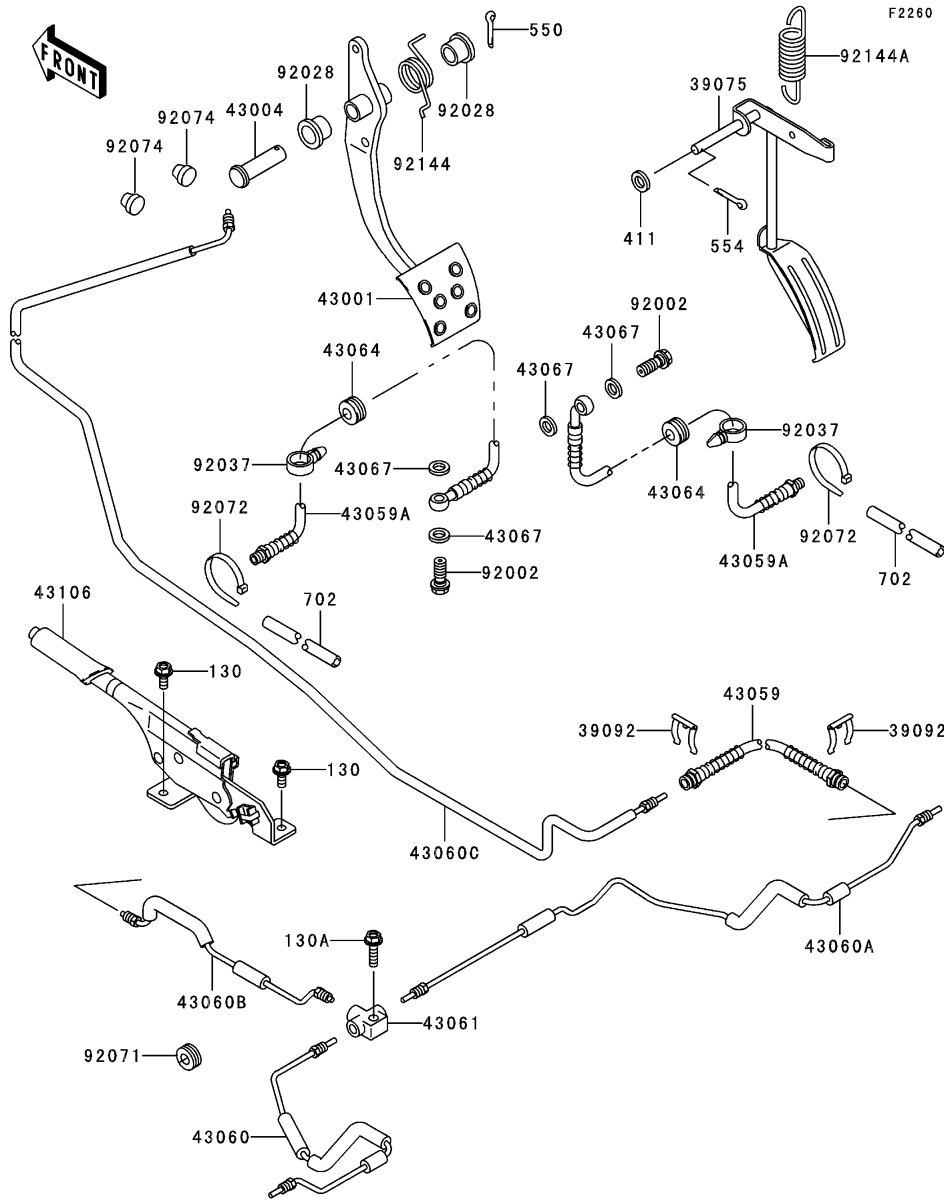

| Ref. No. | Part No.   | Description              | Spec Code | Quantity-KAF300 |    |
|----------|------------|--------------------------|-----------|-----------------|----|
|          |            |                          |           | C6              | C7 |
| 39075    | 39075-1061 | LEVER-THROTTLE,PEDAL     |           | 1               | 1  |
| 39092    | 39092-1052 | PIN-HAIR                 |           | 2               | 2  |
| 43001    | 43001-1377 | LEVER-BRAKE,PEDAL        |           | 1               | 1  |
| 43004    | 43004-1128 | SHAFT-BRAKE              |           | 1               | 1  |
| 43059    | 43059-1665 | HOSE-BRAKE,CNT           |           | 1               | 1  |
| 43059A   | 43059-1955 | HOSE-BRAKE,FR            |           | 2               | 2  |
| 43060    | 43060-1088 | PIPE-BRAKE,RR,LH         |           | 1               | 1  |
| 43060A   | 43060-1089 | PIPE-BRAKE,RR,RH         |           | 1               | 1  |
| 43060B   | 43060-1090 | PIPE-BRAKE,RR,CNT        |           | 1               | 1  |
| 43060C   | 43060-1103 | PIPE-BRAKE,FR            |           | 1               | 1  |
| 43061    | 43061-1063 | JOINT-BRAKE              |           | 1               | 1  |
| 43064    | 43064-007  | GROMMET,HOSE CLAMP       |           | 2               | 2  |
| 43067    | 43067-001  | WASHER,10.5X15X1.5       |           | 4               | 4  |
| 43106    | 43106-1003 | LEVER-ASSY-PARKING BRAKE |           | 1               | 1  |
| 92002    | 92002-1888 | BOLT,OIL,L=23            |           | 2               | 2  |
| 92028    | 92028-1571 | BUSHING                  |           | 2               | 2  |
| 92037    | 92037-1827 | CLAMP,HOSE               |           | 2               | 2  |
| 92071    | 92071-1152 | GROMMET                  |           | 1               | 1  |
| 92072    | 92072-1239 | BAND,L=188               |           | 2               | 2  |
| 92074    | 92074-028  | PLUG,7X2                 |           | 2               | 2  |
| 92144    | 92144-1536 | SPRING                   |           | 1               | 1  |
| 92144A   | 92144-1638 | SPRING                   |           | 1               | 1  |
| 130      | 130D0816   | BOLT-FLANGED             |           | 2               | 2  |
| 130A     | 130D0830   | BOLT-FLANGED,8X30        |           | 1               | 1  |
| 411      | 411E1000   | WASHER-PLAIN,10MM        |           | 1               | 1  |
| 550      | 550D2525   | PIN-COTTER,2.5X25        |           | 1               | 1  |
| 554      | 554A1000   | PIN-SNAP,10MM            |           | 1               | 1  |
| 702      | 702A05135  | TUBE-RUBBER,5X8X135      |           | 2               | 2  |

This catalog covers:

**KAF300-C6/C7 Chassis**

GRID NO.

**D-14**

This grid covers:

**Master Cylinder**

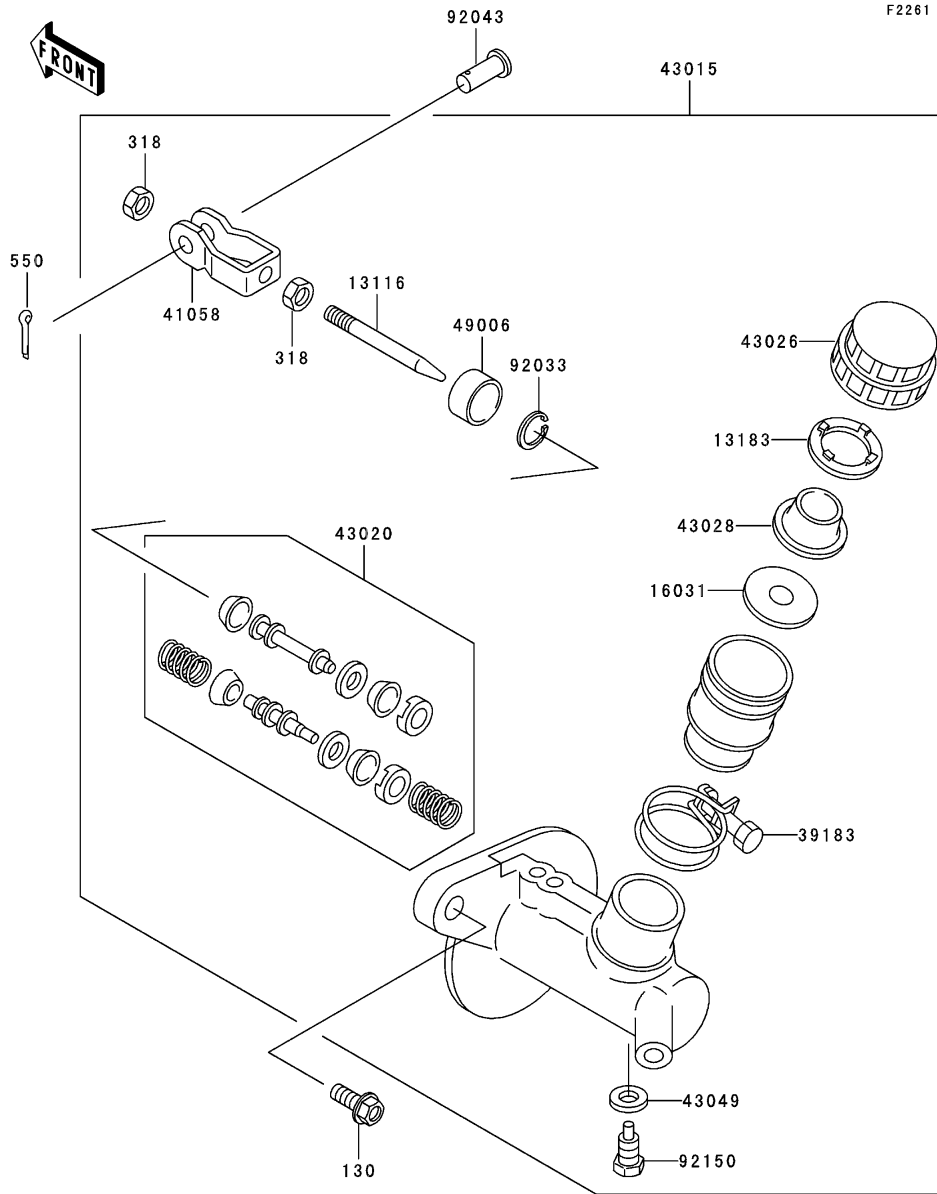

F2261

| Ref. No. | Part No.   | Description          | Spec Code | Quantity-KAF300 |    |
|----------|------------|----------------------|-----------|-----------------|----|
|          |            |                      |           | C6              | C7 |
| 13116    | 13116-1134 | ROD-PUSH             |           | 1               | 1  |
| 13183    | 13183-1306 | PLATE                |           | 1               | 1  |
| 16031    | 16031-1069 | FLOAT                |           | 1               | 1  |
| 39183    | 39183-1055 | BAND-ASSY            |           | 1               | 1  |
| 41058    | 41058-1057 | RODEND-BRAKE         |           | 1               | 1  |
| 43015    | 43015-1683 | CYLINDER-ASSY-MASTER |           | 1               | 1  |
| 43020    | 43020-1124 | PISTON-COMP-BRAKE    |           | 1               | 1  |
| 43026    | 43026-1067 | CAP-BRAKE            |           | 1               | 1  |
| 43028    | 43028-1078 | DIAPHRAGM            |           | 1               | 1  |
| 43049    | 43049-1065 | PACKING              |           | 1               | 1  |
| 49006    | 49006-1245 | BOOT                 |           | 1               | 1  |
| 92033    | 92033-1255 | RING-SNAP            |           | 1               | 1  |
| 92043    | 92043-1039 | PIN                  |           | 1               | 1  |
| 92150    | 92150-1165 | BOLT,STOP            |           | 1               | 1  |
| 130      | 130D0820   | BOLT-FLANGED         |           | 2               | 2  |
| 318      | 318H0800   | NUT-HEX-SMALL        |           | 2               | 2  |
| 550      | 550D2518   | PIN-COTTER,2.5X18    |           | 1               | 1  |

This catalog covers:  
**KAF300-C6/C7 Chassis**

GRID NO.

**E-3**

This grid covers:  
**Shock Absorber(s)**



F2280

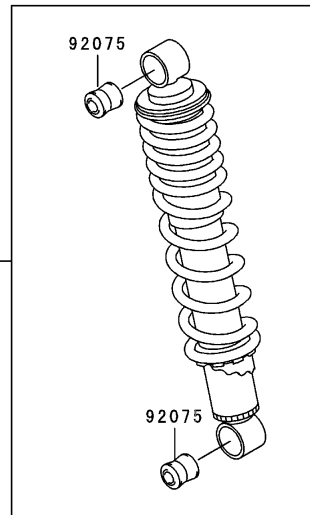
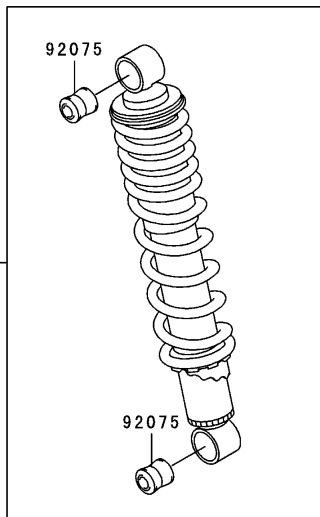
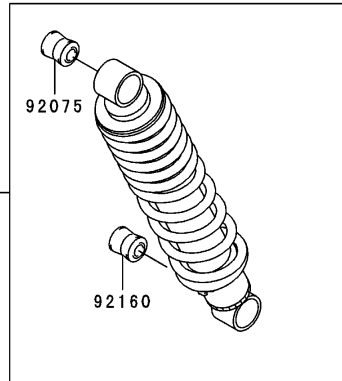
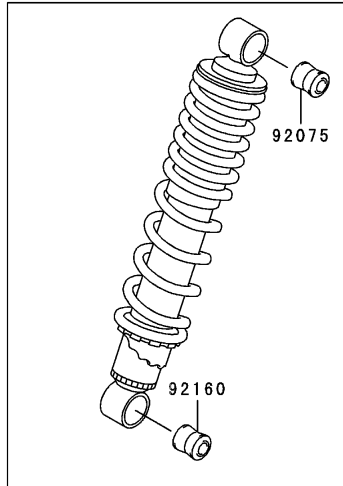

| Ref. No. | Part No.   | Description          | Spec Code | Quantity-KAF300 |    |  |  |
|----------|------------|----------------------|-----------|-----------------|----|--|--|
|          |            |                      |           | C6              | C7 |  |  |
| 45014    | 45014-1384 | SHOCKABSORBER        |           | 2               | 2  |  |  |
| 45014A   | 45014-1642 | SHOCKABSORBER,FR     |           | 2               | 2  |  |  |
| 92075    | 92075-1784 | DAMPER,SHOCKABSORBER |           | 6               | 6  |  |  |
| 92160    | 92160-1782 | DAMPER,SHOCKABSORBER |           | 2               | 2  |  |  |

F2311



| Ref. No. | Part No.   | Description        | Spec Code | Quantity-KAF300 |    |  |  |
|----------|------------|--------------------|-----------|-----------------|----|--|--|
|          |            |                    |           | C6              | C7 |  |  |
| 14024    | 14024-1574 | COVER,HORN SWITCH  |           | 1               | 1  |  |  |
| 46003    | 46003-1265 | HANDLE,STEERING    |           | 1               | 1  |  |  |
| 92210    | 92210-1249 | NUT,LOCK,12MM      |           | 1               | 1  |  |  |
| 461      | 461F1200   | WASHER-SPRING,12MM |           | 1               | 1  |  |  |

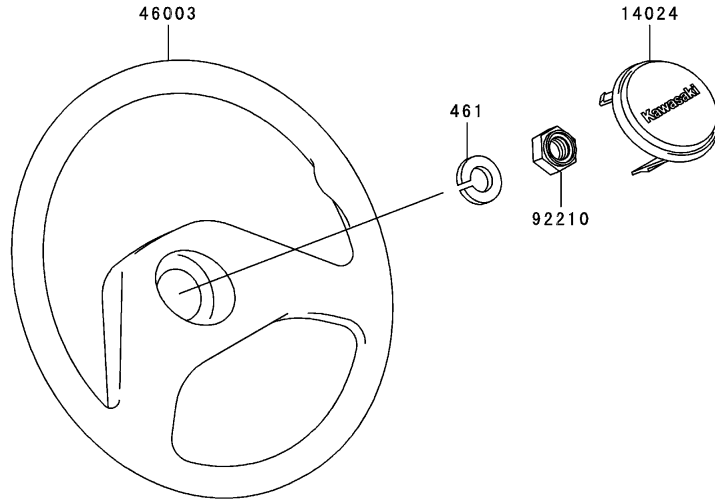

This catalog covers:  
**KAF300-C6/C7 Chassis**

GRID NO. This grid covers:  
**E-5 Fuel Tank**

F2410

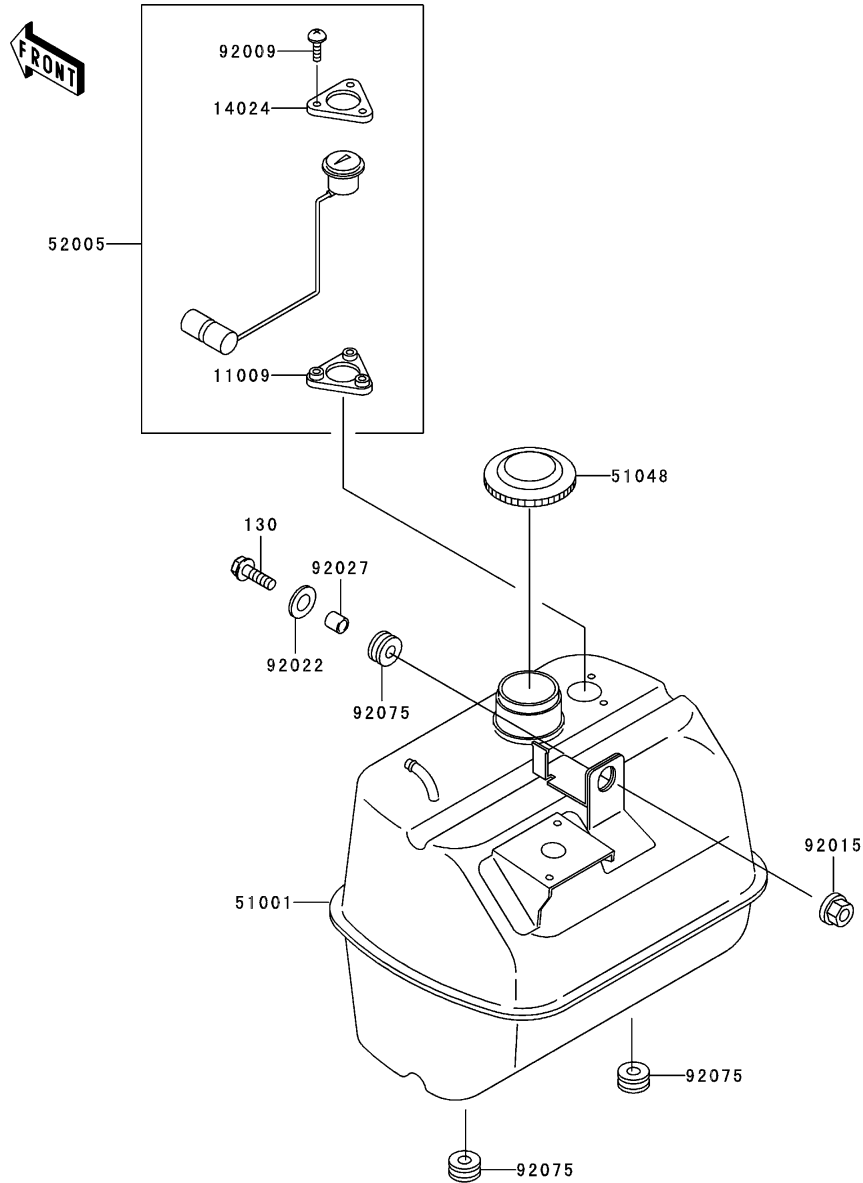

| Ref. No. | Part No.   | Description          | Spec Code | Quantity-KAF300 |    |
|----------|------------|----------------------|-----------|-----------------|----|
|          |            |                      |           | C6              | C7 |
| 11009    | 11009-1755 | GASKET,FUEL GAUGE    |           | 1               | 1  |
| 14024    | 14024-1697 | COVER,FUEL GAUGE     |           | 1               | 1  |
| 51001    | 51001-1465 | TANK-COMP-FUEL       |           | 1               | 1  |
| 51048    | 51048-1103 | CAP-ASSY-TANK,FUEL   |           | 1               | 1  |
| 52005    | 52005-1098 | GAUGE,FUEL           |           | 1               | 1  |
| 92009    | 92009-1541 | SCREW,6X14           |           | 3               | 3  |
| 92015    | 92015-1397 | NUT,LOCK,FLANGED,8MM |           | 1               | 1  |
| 92022    | 92022-1632 | WASHER,9X28X2.3      |           | 1               | 1  |
| 92027    | 92027-1081 | COLLAR,8.8X12X15.5   |           | 1               | 1  |
| 92075    | 92075-1736 | DAMPER               |           | 3               | 3  |
| 130      | 130D0830   | BOLT-FLANGED,8X30    |           | 1               | 1  |

This catalog covers:  
**KAF300-C6/C7 Chassis**

GRID NO. This grid covers:

**E-6**

**Seat**

F2510

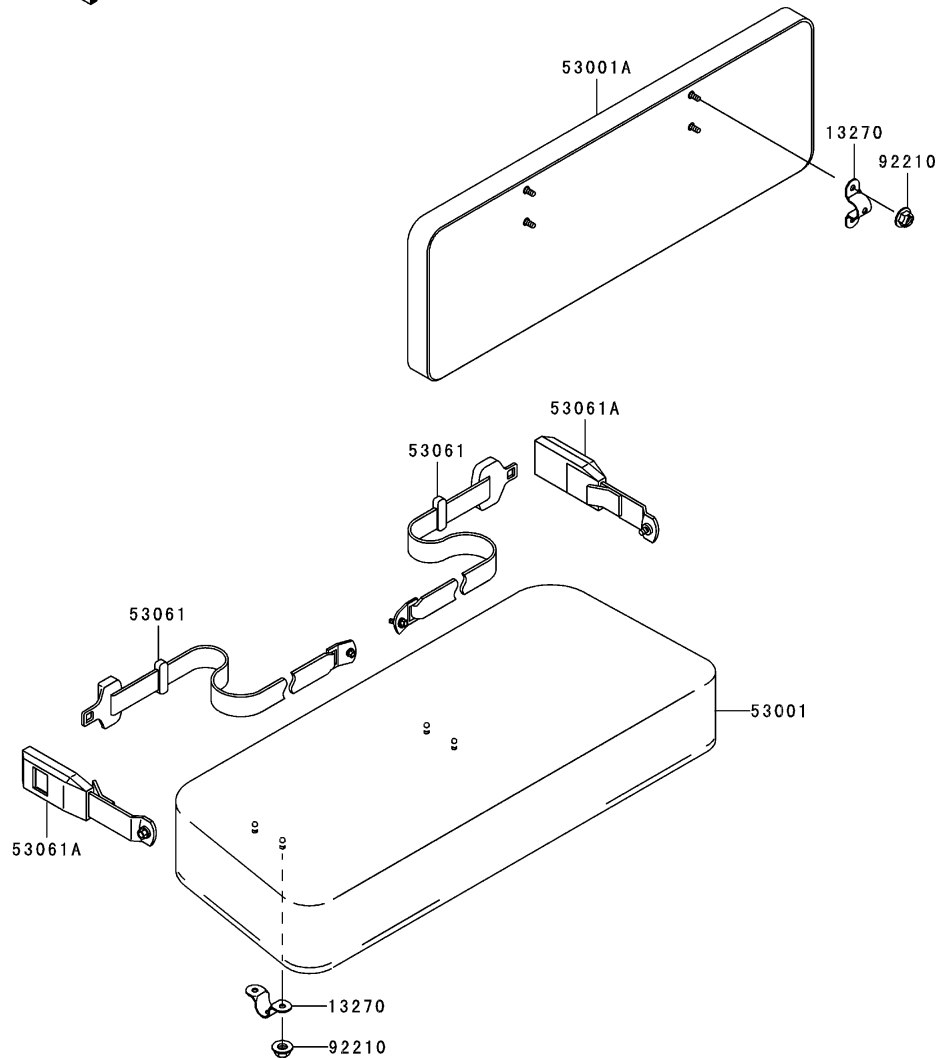

| Ref. No. | Part No.      | Description            | Spec Code | Quantity-KAF300 |    |
|----------|---------------|------------------------|-----------|-----------------|----|
|          |               |                        |           | C6              | C7 |
| 13270    | 13270-1676    | PLATE,SEAT             |           | 4               | 4  |
| 53001    | 53001-1822-PA | SEAT-ASSY,CUSHION,GRAY |           | 1               | 1  |
| 53001A   | 53001-1823-PA | SEAT-ASSY,BACK,GRAY    |           | 1               | 1  |
| 53061    | 53061-1013    | BELT-SEAT,CATCH PLATE  |           | 2               | 2  |
| 53061A   | 53061-1014    | BELT-SEAT,BUCKLE       |           | 2               | 2  |
| 92210    | 92210-0005    | NUT,FLANGED,LOCK,8MM   |           | 8               | 8  |



This catalog covers:  
**KAF300-C6/C7 Chassis**

GRID NO.

**E-7**

This grid covers:  
**Carrier(s)**

F2520

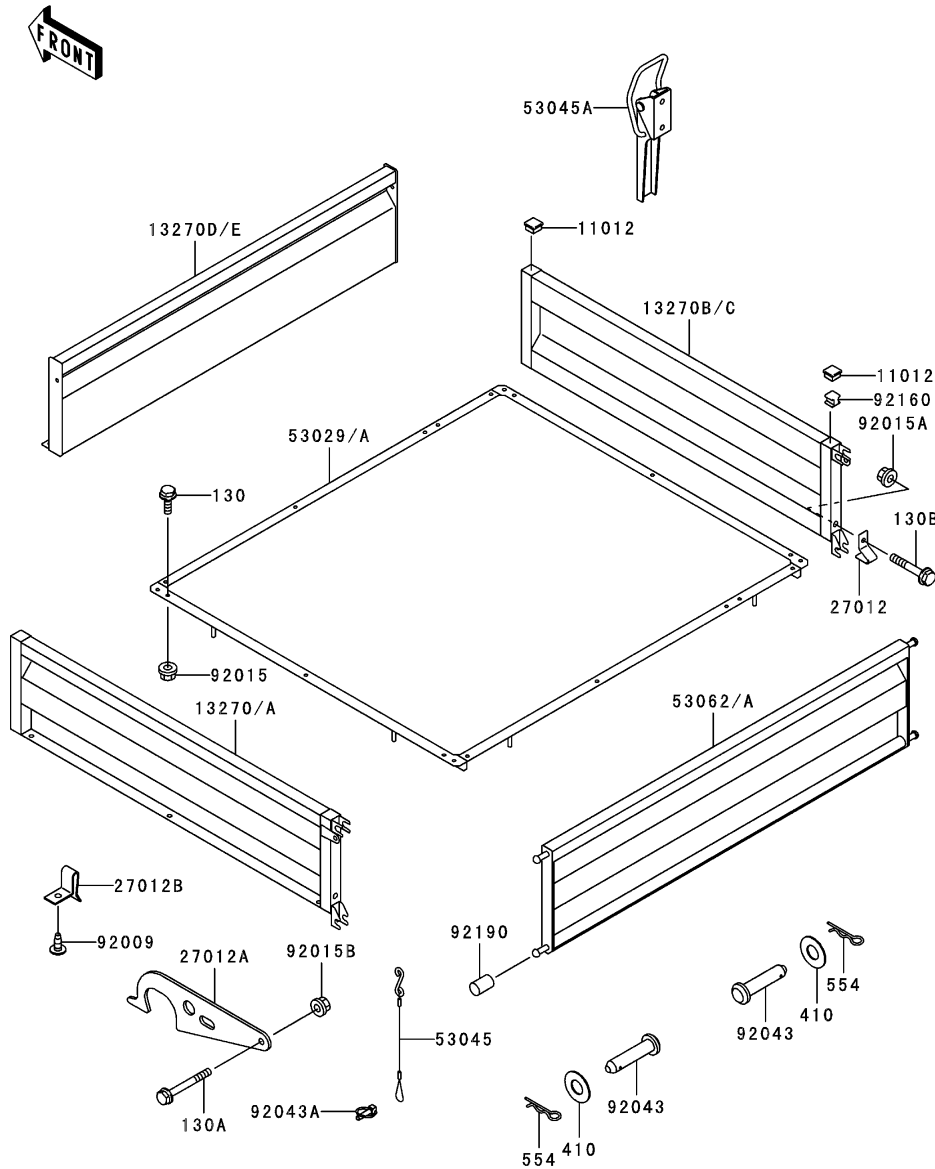

| Ref. No. | Part No.       | Description                   | Spec Code | Quantity-KAF300 |    |
|----------|----------------|-------------------------------|-----------|-----------------|----|
|          |                |                               |           | C6              | C7 |
| 11012    | 11012-1784     | CAP                           | 4         | 4               |    |
| 13270    | 13270-1090-B9  | PLATE,CARRIER,SIDE,LH,H.GREEN | 1         | 1               |    |
| 13270A   | 13270-1090-467 | PLATE,CARRIER,SIDE,LH,A.RED   | 1         | 1               |    |
| 13270B   | 13270-1092-B9  | PLATE,CARRIER,SIDE,RH,H.GREEN | 1         | 1               |    |
| 13270C   | 13270-1092-467 | PLATE,CARRIER,SIDE,RH,A.RED   | 1         | 1               |    |
| 13270D   | 13270-1677-B9  | PLATE,CARRIER,FR,H.GREEN      | 1         | 1               |    |
| 13270E   | 13270-1677-467 | PLATE,CARRIER,FR,A.RED        | 1         | 1               |    |
| 27012    | 27012-1406     | HOOK,TAIL GATE                | 2         | 2               |    |
| 27012A   | 27012-1444     | HOOK,CARRIER                  | 1         | 1               |    |
| 27012B   | 27012-1445     | HOOK,CARRIER                  | 1         | 1               |    |
| 53029    | 53029-1192-B9  | CARRIER,H.GREEN               | 1         | 1               |    |
| 53029A   | 53029-1192-467 | CARRIER,A.RED                 | 1         | 1               |    |
| 53045    | 53045-1060     | HOOK-ASSY,TALE GATE           | 2         | 2               |    |
| 53045A   | 53045-1063     | HOOK-ASSY                     | 1         | 1               |    |
| 53062    | 53062-1005-B9  | GATE-TAIL,H.GREEN             | 1         | 1               |    |
| 53062A   | 53062-1005-467 | GATE-TAIL,A.RED               | 1         | 1               |    |
| 92009    | 92009-1166     | SCREW                         | 1         | 1               |    |
| 92015    | 92015-1386     | NUT,FLANGED,6MM               | 11        | 11              |    |
| 92015A   | 92015-1408     | NUT,FLANGED,8MM               | 2         | 2               |    |
| 92015B   | 92015-1675     | NUT,LOCK,FLANGED,6MM          | 1         | 1               |    |
| 92043    | 92043-1451     | PIN,12X54                     | 2         | 2               |    |
| 92043A   | 92043-1490     | PIN                           | 2         | 2               |    |
| 92160    | 92160-1191     | DAMPER                        | 2         | 2               |    |
| 92190    | 92190-1467     | TUBE,8X10X15                  | 2         | 2               |    |
| 130      | 130J0616       | BOLT-FLANGED,6X16,BLACK       | 11        | 11              |    |
| 130A     | 130J0640       | BOLT-FLANGED,6X40,BLACK       | 1         | 1               |    |
| 130B     | 130J0850       | BOLT-FLANGED,8X50             | 2         | 2               |    |
| 410      | 410B1200       | WASHER-PLAIN-SMALL,12MM       | 2         | 2               |    |
| 554      | 554A1200       | PIN-SNAP,12MM                 | 2         | 2               |    |

This catalog covers:  
**KAF300-C6/C7 Chassis**

GRID NO.

**E-8**

This grid covers:

**Cables**

F2540

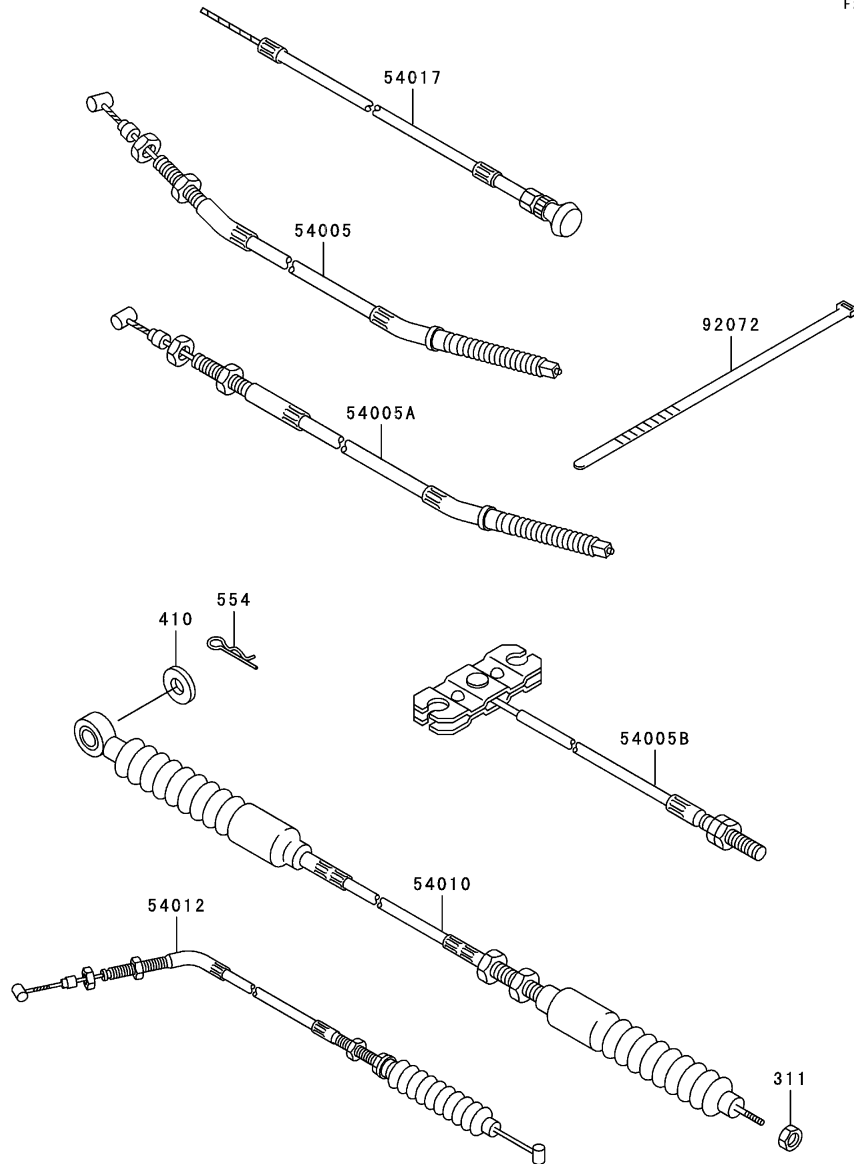

| Ref. No. | Part No.   | Description            | Spec Code | Quantity-KAF300 |    |
|----------|------------|------------------------|-----------|-----------------|----|
|          |            |                        |           | C6              | C7 |
| 54005    | 54005-1189 | CABLE-BRAKE,PARKING,LH |           | 1               | 1  |
| 54005A   | 54005-1190 | CABLE-BRAKE,PARKING,RH |           | 1               | 1  |
| 54005B   | 54005-1198 | CABLE-BRAKE,PARKING,FR |           | 1               | 1  |
| 54010    | 54010-1107 | CABLE,SHIFT CONTROL    |           | 1               | 1  |
| 54012    | 54012-1533 | CABLE-THROTTLE         |           | 1               | 1  |
| 54017    | 54017-1182 | CABLE-STARTER          |           | 1               | 1  |
| 92072    | 92072-1239 | BAND,L=188             |           | 2               | 2  |
| 311      | 311B0600   | NUT-HEX,6MM            |           | 1               | 1  |
| 410      | 410E0800   | W-PLAIN-S,8MM          |           | 1               | 1  |
| 554      | 554A0800   | PIN-SNAP,8MM           |           | 1               | 1  |

This catalog covers:

# KAF300-C6/C7 Chassis

GRID NO.

**E-9**

This grid covers:

# Guard(s)

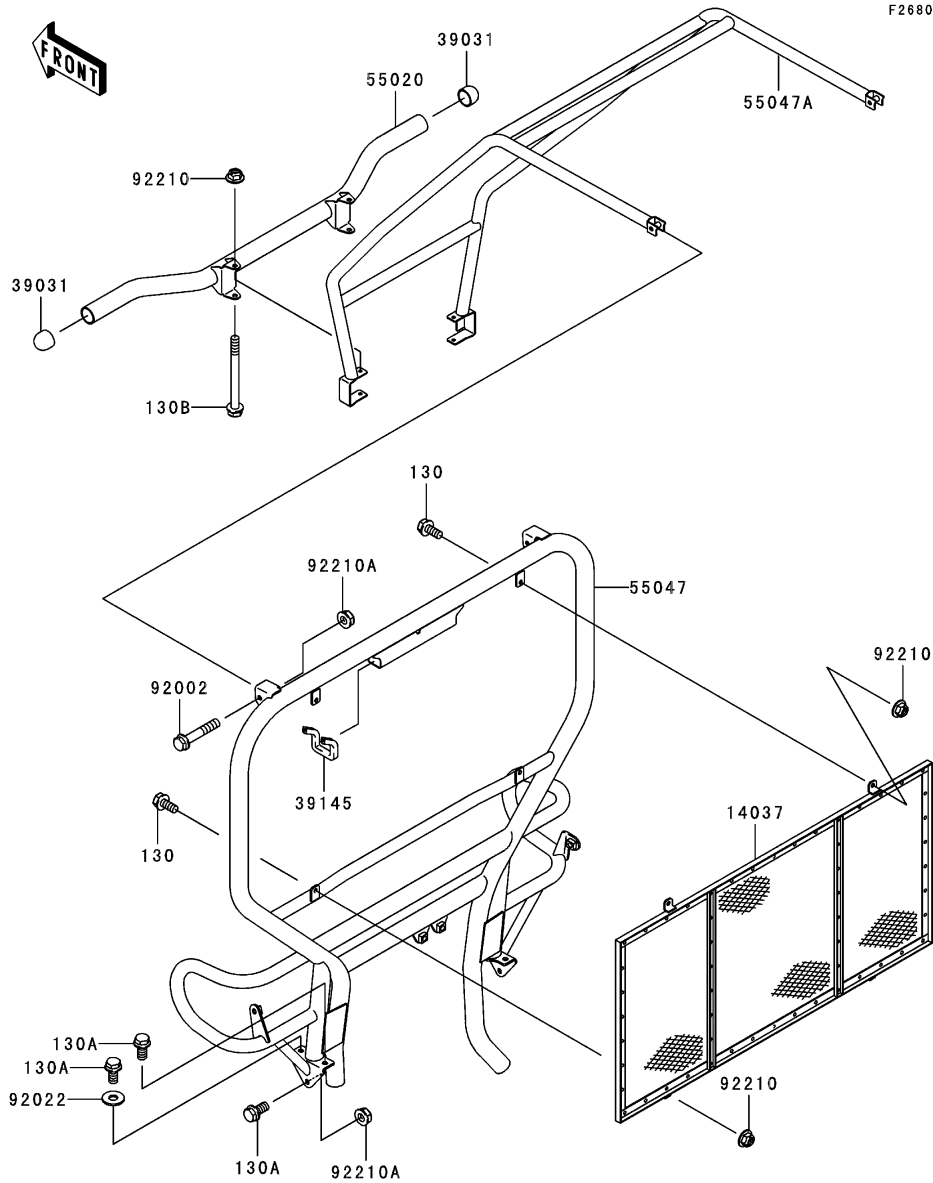

| Ref. No. | Part No.   | Description              | Spec Code | Quantity-KAF300 |    |
|----------|------------|--------------------------|-----------|-----------------|----|
|          |            |                          |           | C6              | C7 |
| 14037    | 14037-1230 | SCREEN,BAR COMP,RR       |           | 1               | 1  |
| 39031    | 39031-1059 | CAP-END,BUMPER PIPE      |           | 2               | 2  |
| 39145    | 39145-1105 | TRIM-SEAL,L=140          |           | 2               | 2  |
| 55020    | 55020-1576 | GUARD,FRONT BUMPER       |           | 1               | 1  |
| 55047    | 55047-1009 | BAR-COMP,RR              |           | 1               | 1  |
| 55047A   | 55047-1015 | BAR-COMP,FR              |           | 1               | 1  |
| 92002    | 92002-1127 | BOLT,10X55               |           | 2               | 2  |
| 92022    | 92022-1396 | WASHER,10.5X26X2.3,BLACK |           | 2               | 2  |
| 92210    | 92210-0005 | NUT,FLANGED,LOCK,8MM     |           | 6               | 6  |
| 92210A   | 92210-1204 | NUT,LOCK,10MM            |           | 4               | 4  |
| 130      | 130J0820   | BOLT-FLANGED,8X20        |           | 4               | 4  |
| 130A     | 130J1020   | BOLT-FLANGED,10X20       |           | 6               | 6  |
| 130B     | 130S08100  | BOLT-FLANGED             |           | 2               | 2  |

This catalog covers:  
**KAF300-C6/C7 Chassis**

GRID NO.  
**E-10**

This grid covers:  
**Headlight(s)/Ignition Switch**

F2711

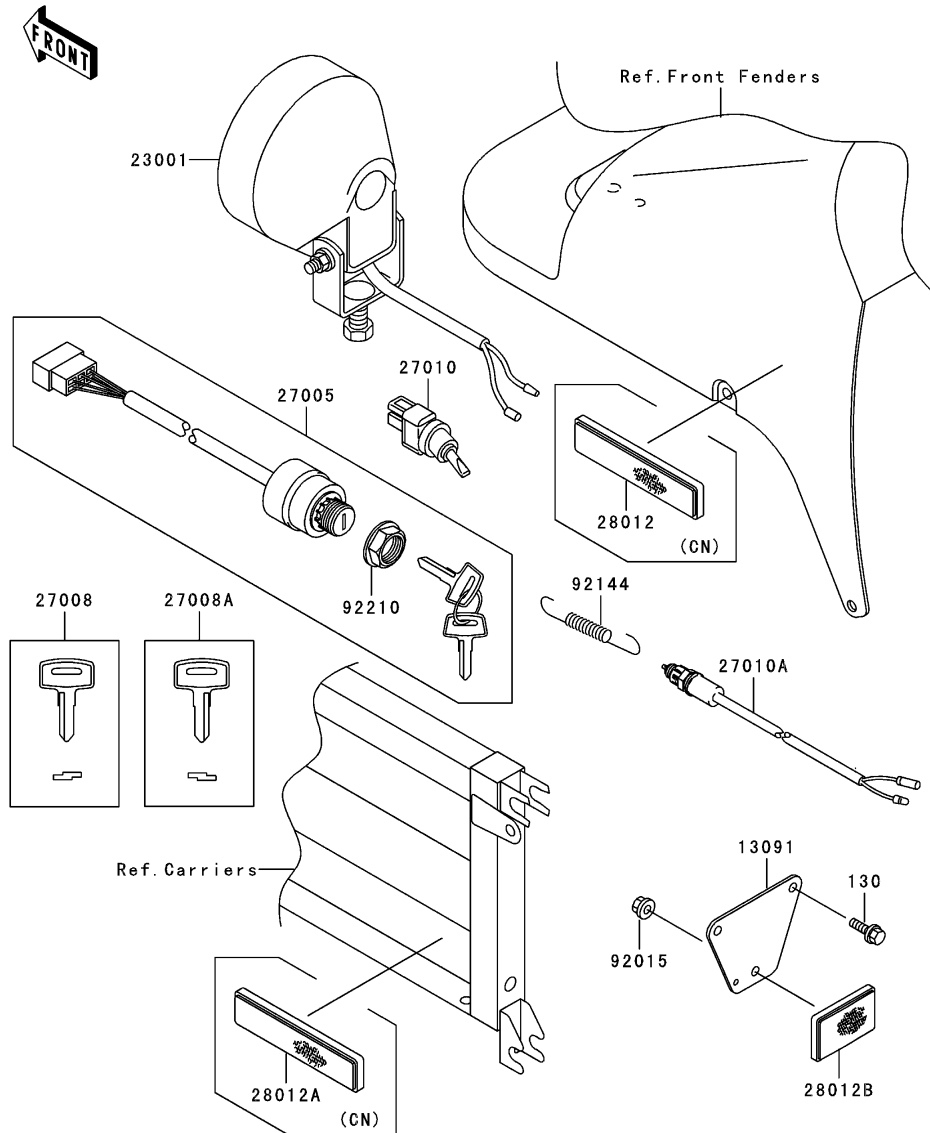

| Ref. No. | Part No.   | Description              | Spec Code | Quantity-KAF300 |    |
|----------|------------|--------------------------|-----------|-----------------|----|
|          |            |                          |           | C6              | C7 |
| 13091    | 13091-1745 | HOLDER,REFLECTOR         |           | 1               | 1  |
| 23001    | 23001-1120 | LAMP-ASSY-HEAD           |           | 2               | 2  |
| 27005    | 27005-1146 | SWITCH-ASSY-IGNITION     |           | 1               | 1  |
| 27008    | 27008-1153 | KEY-LOCK,BLANK           |           | 1               | 1  |
|          | (OPTION)   |                          |           |                 |    |
| 27008A   | 27008-1157 | KEY-LOCK,BLANK           |           | 1               | 1  |
|          | (OPTION)   |                          |           |                 |    |
| 27010    | 27010-1265 | SWITCH,HEAD LAMP         |           | 1               | 1  |
| 27010A   | 27010-1475 | SWITCH,REAR BRAKE        |           | 1               | 1  |
| 28012    | 28012-1086 | REFLECTOR-REFLEX,FR      |           |                 |    |
|          | L-----     |                          | CN        | 2               | 2  |
| 28012A   | 28012-1087 | REFLECTOR-REFLEX,RR      |           |                 |    |
|          | L-----     |                          | CN        | 2               | 2  |
| 28012B   | 28012-1088 | REFLECTOR-REFLEX         |           | 1               | 1  |
| 92015    | 92015-1259 | NUT,FLANGED,5MM          |           | 1               | 1  |
| 92144    | 92144-1143 | SPRING,REAR BRAKE SWITCH |           | 1               | 1  |
| 92210    | 92210-1264 | NUT,IGNITION SWITCH      |           | 1               | 1  |
| 130      | 130J0614   | BOLT-FLANGED,6X14,BLACK  |           | 2               | 2  |

F2720

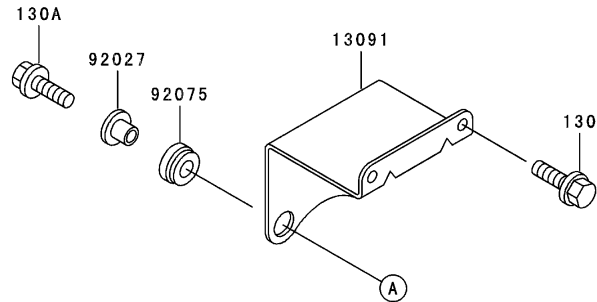
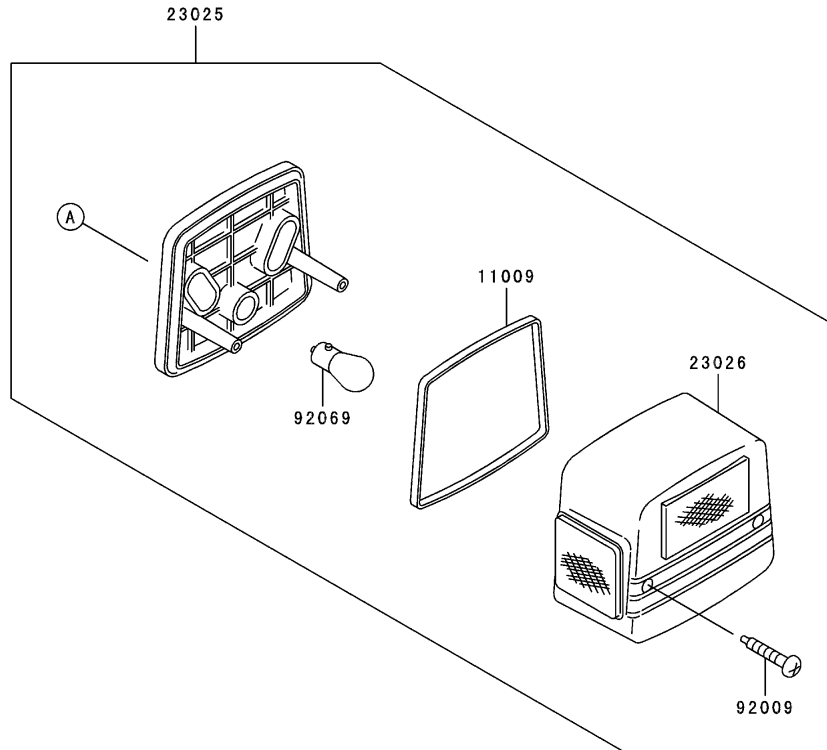

| Ref. No. | Part No.   | Description               | Spec Code | Quantity-KAF300 |    |
|----------|------------|---------------------------|-----------|-----------------|----|
|          |            |                           |           | C6              | C7 |
| 11009    | 11009-1215 | GASKET, TAIL LAMP         |           | 1               | 1  |
| 13091    | 13091-1743 | HOLDER, TAIL LAMP         |           | 1               | 1  |
| 23025    | 23025-1042 | LAMP-TAIL                 |           | 1               | 1  |
| 23026    | 23026-1019 | LENS, TAIL LAMP           |           | 1               | 1  |
| 92009    | 92009-1069 | SCREW, TAPPING, 4X25      |           | 2               | 2  |
| 92027    | 92027-194  | COLLAR, L=11.1            |           | 2               | 2  |
| 92069    | 92069-1011 | BULB, 12V20/5W            |           | 1               | 1  |
| 92075    | 92075-277  | DAMPER                    |           | 2               | 2  |
| 130      | 130J0614   | BOLT-FLANGED, 6X14, BLACK |           | 2               | 2  |
| 130A     | 130J0620   | BOLT-FLANGED              |           | 2               | 2  |

This catalog covers:

# KAF300-C6/C7 Chassis

GRID NO.

**E-12**

This grid covers:

# Chassis Electrical Equipment

F2760

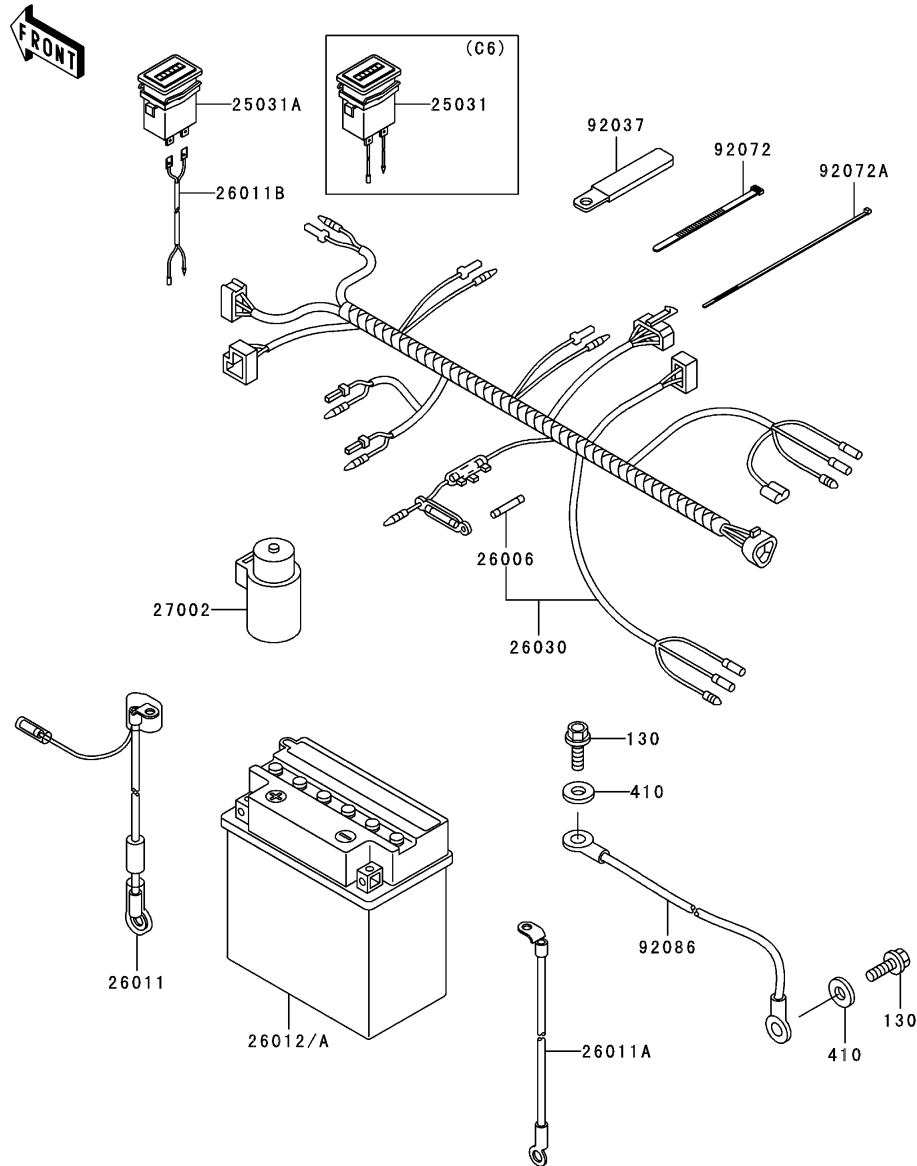

| Ref. No. | Part No.   | Description               | Spec Code | Quantity-KAF300 |    |  |
|----------|------------|---------------------------|-----------|-----------------|----|--|
|          |            |                           |           | C6              | C7 |  |
| 25031    | 25031-1013 | METER-ASSY,HOUR           |           | 1               |    |  |
| 25031A   | 25031-7505 | METER-ASSY,HOUR           |           |                 | 1  |  |
| 26006    | 26006-1056 | FUSE,20A,L=30             |           | 2               | 2  |  |
| 26011    | 26011-1486 | WIRE-LEAD,BATTERY(+)      |           | 1               | 1  |  |
| 26011A   | 26011-1494 | WIRE-LEAD,BATTERY(-)      |           | 1               | 1  |  |
| 26011B   | 26011-7511 | WIRE-LEAD,HOUR METER      |           |                 | 1  |  |
| 26012    | 26012-0011 | BATTERY,YB14A-A2,12V 14AH |           |                 | 1  |  |
| 26012A   | 26012-1397 | BATTERY,YB14A-A2,12V 14AH |           | 1               |    |  |
| 26030    | 26030-1469 | HARNESS                   |           | 1               | 1  |  |
| 27002    | 27002-1051 | RELAY-ASSY                |           | 1               | 1  |  |
| 92037    | 92037-113  | CLAMP                     |           | 1               | 1  |  |
| 92072    | 92072-031  | BAND,L=149                |           | 1               | 1  |  |
| 92072A   | 92072-1239 | BAND,L=188                |           | 4               | 4  |  |
| 92086    | 92086-1054 | WIRE                      |           | 1               | 1  |  |
| 130      | 130J0820   | BOLT-FLANGED,8X20         |           | 2               | 2  |  |
| 410      | 410B0800   | WASHER-PLAIN-SMALL,8MM    |           | 2               | 2  |  |

This catalog covers:

# KAF300-C6/C7 Chassis

GRID NO.

**E-13**

This grid covers:

# Labels

F2860

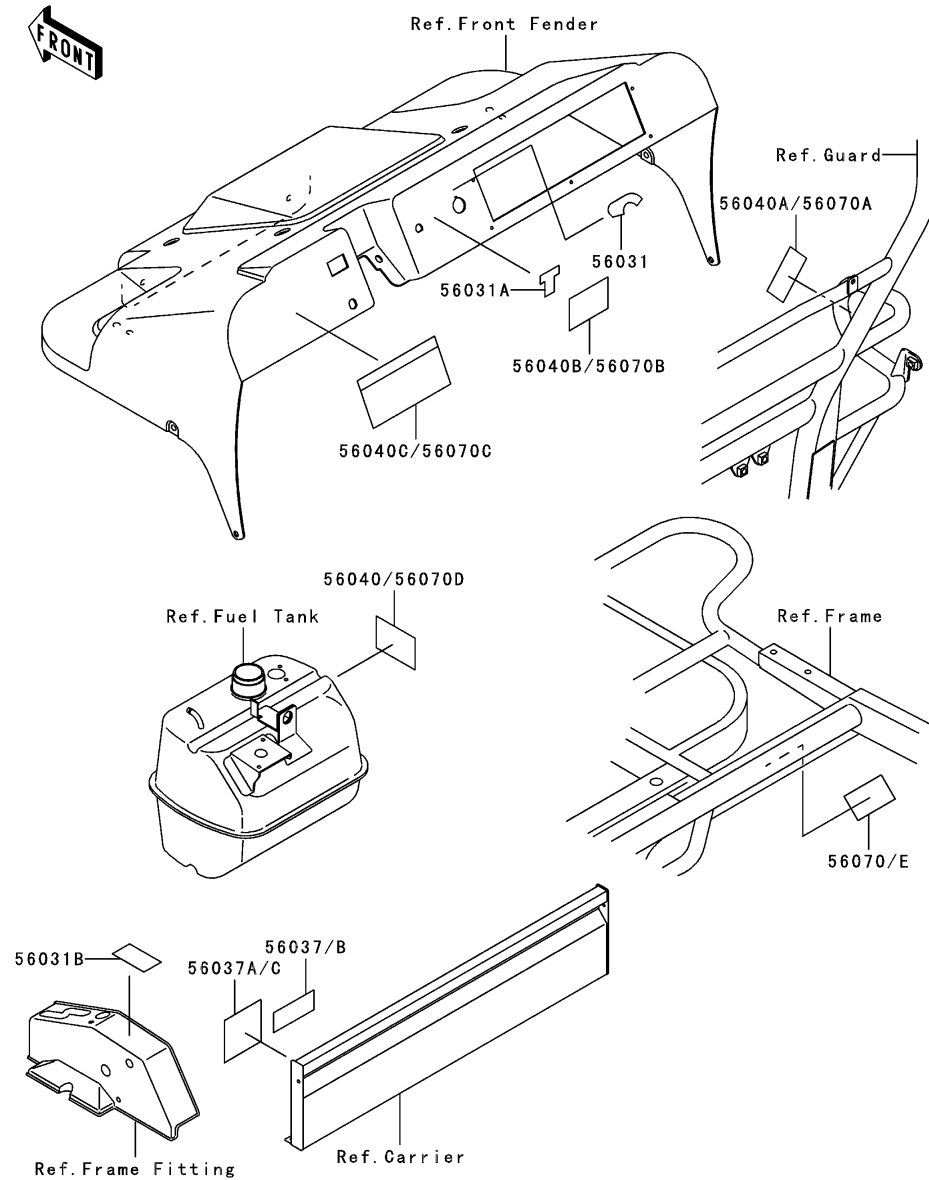

| Ref. No. | Part No.   | Description                    | Spec Code | Quantity-KAF300 |    |
|----------|------------|--------------------------------|-----------|-----------------|----|
|          |            |                                |           | C6              | C7 |
| 56031    | 56031-1740 | LABEL-MANUAL,IGNITION SWITCH   |           | 1               | 1  |
| 56031A   | 56031-1741 | LABEL-MANUAL,LIGHTING SWITCH   |           | 1               | 1  |
| 56031B   | 56031-1742 | LABEL-MANUAL,SHIFT CONTROL     |           | 1               | 1  |
| 56037    | 56037-1526 | LABEL-SPECIFICATION,CARGO CAPA |           | 1               | 1  |
| 56037A   | 56037-1736 | LABEL-SPECIFICATION,TIRE INFO  |           | 1               | 1  |
| 56037B   | 56037-1919 | LABEL,CARGO CAPA(FRENCH)       |           | 1               | 1  |
|          |            | L-----CN                       |           |                 |    |
| 56037C   | 56037-1920 | LABEL,TIRE INFO(FRENCH)        |           | 1               | 1  |
|          |            | L-----CN                       |           |                 |    |
| 56040    | 56040-1241 | LABEL-WARNING,FUEL TANK        |           | 1               | 1  |
| 56040A   | 56040-1242 | LABEL-WARNING,BED RAISED       |           | 1               | 1  |
| 56040B   | 56040-1317 | LABEL-WARNING,OFF-HIGHWAY      |           | 1               | 1  |
| 56040C   | 56040-1339 | LABEL-WARNING,GENERAL          |           | 1               | 1  |
| 56070    | 56070-1125 | LABEL-WARNING,HOT SURFACES     |           | 1               | 1  |
| 56070A   | 56070-1204 | LABEL,BED RAISED(FRENCH)       |           | 1               | 1  |
|          |            | L-----CN                       |           |                 |    |
| 56070B   | 56070-1205 | LABEL,OFF-HIGHWAY(FRENCH)      |           | 1               | 1  |
|          |            | L-----CN                       |           |                 |    |
| 56070C   | 56070-1206 | LABEL,GENERAL(FRENCH)          |           | 1               | 1  |
|          |            | L-----CN                       |           |                 |    |
| 56070D   | 56070-1218 | LABEL,GASOLINE(FRENCH)         |           | 1               | 1  |
|          |            | L-----CN                       |           |                 |    |
| 56070E   | 56070-1234 | LABEL,HOT SURFACES(FRENCH)     |           | 1               | 1  |
|          |            | L-----CN                       |           |                 |    |

This catalog covers:  
**KAF300-C6/C7 Chassis**

GRID NO. This grid covers:

**E-14** Decals

F2861

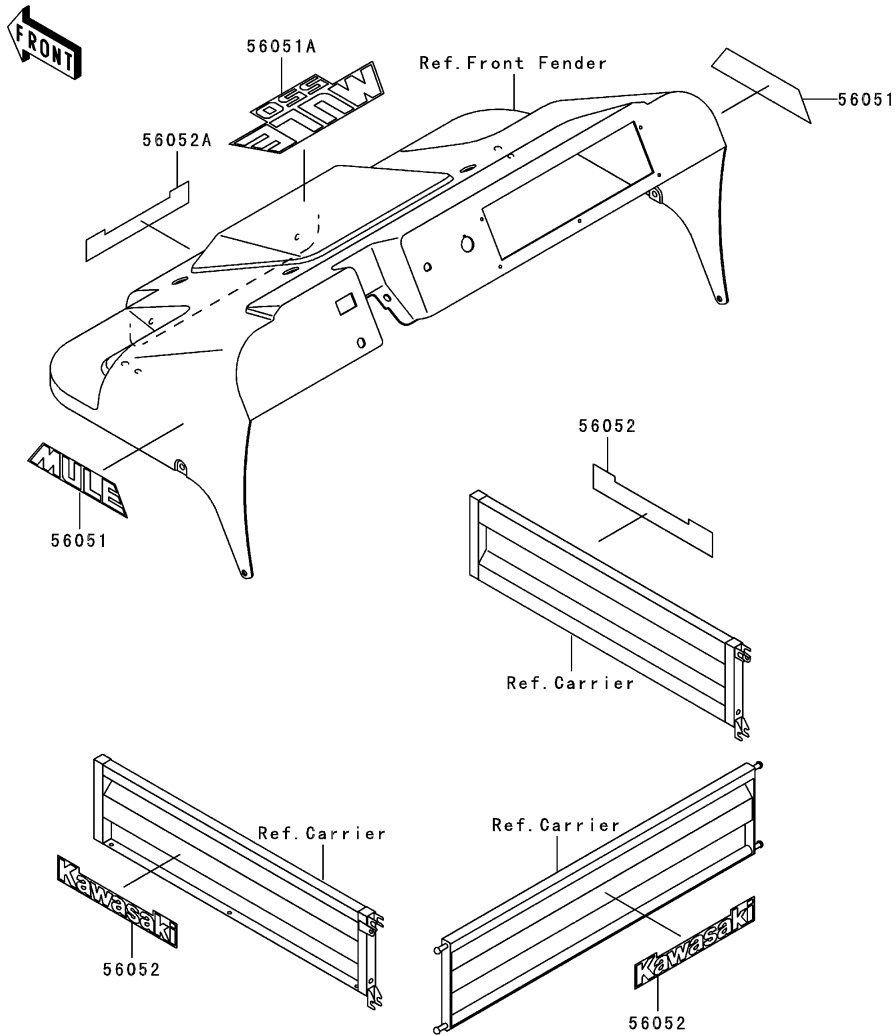

| Ref. No. | Part No.   | Description               | Spec Code | Quantity-KAF300 |    |
|----------|------------|---------------------------|-----------|-----------------|----|
|          |            |                           |           | C6              | C7 |
| 56051    | 56051-1549 | MARK,MULE                 |           | 2               | 2  |
| 56051A   | 56051-1896 | MARK,UPPER COVER,MULE 550 |           | 1               | 1  |
| 56052    | 56052-1809 | MARK,SIDE PLATE,KAWASAKI  |           | 3               | 3  |
| 56052A   | 56052-1813 | MARK,UPPER COVER,KAWASAKI |           | 1               | 1  |



This catalog covers:  
**KAF300-C6/C7 Chassis**

GRID NO.

**F-3**

This grid covers:  
**Optional Parts**

F2890

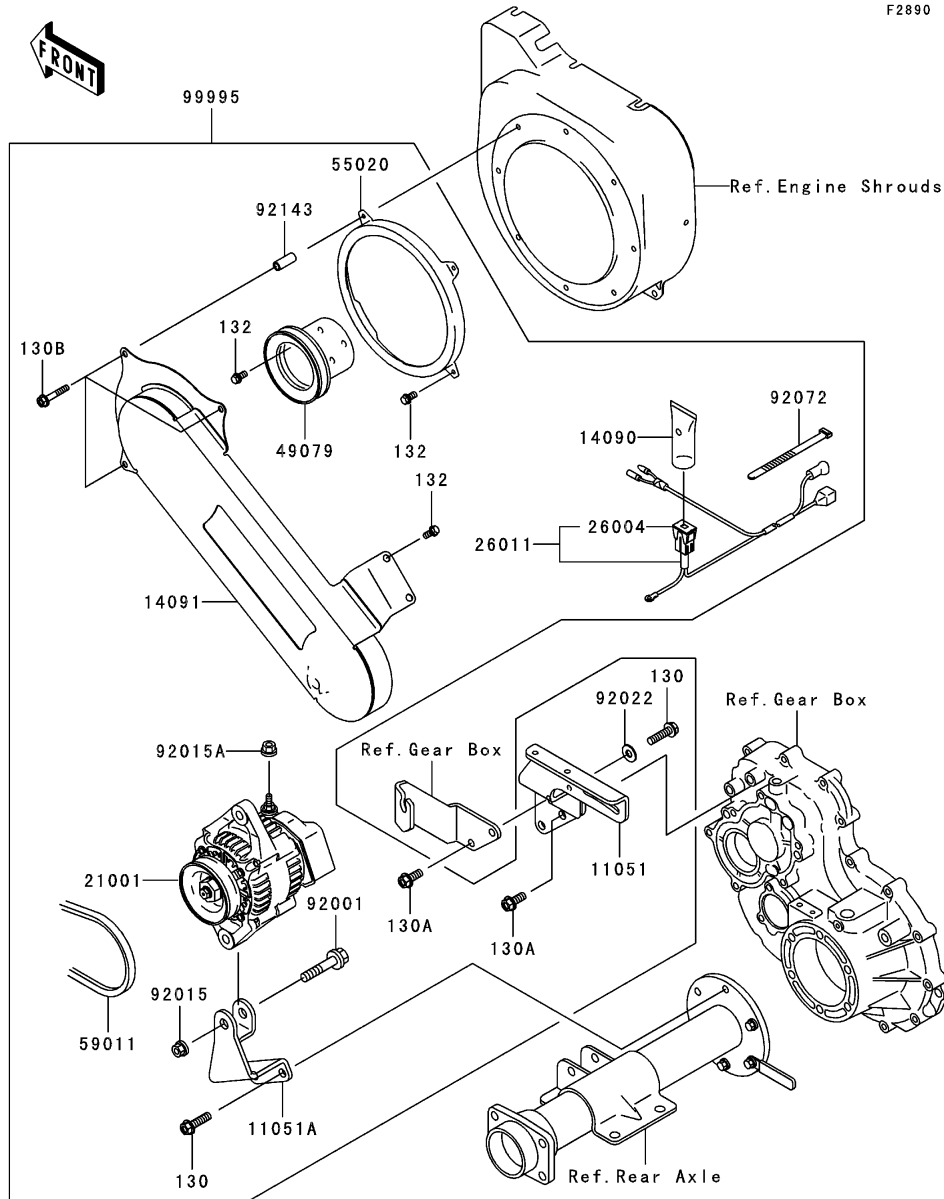

| Ref. No. | Part No.   | Description             | Spec Code | Quantity-KAF300 |    |
|----------|------------|-------------------------|-----------|-----------------|----|
|          |            |                         |           | C6              | C7 |
| 11051    | 11051-1359 | BRACKET,GENERATOR,UPP   |           | 1               | 1  |
| 11051A   | 11051-1360 | BRACKET,GENERATOR,LWR   |           | 1               | 1  |
| 14090    | 14090-1362 | COVER,FUSE              |           | 1               | 1  |
| 14091    | 14091-1141 | COVER,PULLEY BELT       |           | 1               | 1  |
| 21001    | 21001-1129 | GENERATOR               |           | 1               | 1  |
| 26004    | 26004-1096 | FUSE-ASSY,50A           |           | 1               | 1  |
| 26011    | 26011-1586 | WIRE-LEAD,GENERATOR     |           | 1               | 1  |
| 49079    | 49079-1060 | PULLEY-BELT             |           | 1               | 1  |
| 55020    | 55020-2070 | GUARD,FLYWHEEL SIDE     |           | 1               | 1  |
| 59011    | 59011-1064 | BELT                    |           | 1               | 1  |
| 92001    | 92001-1522 | BOLT,BLACK,10X47        |           | 1               | 1  |
| 92015    | 92015-1189 | NUT,LOCK,10MM,BLACK     |           | 1               | 1  |
| 92015A   | 92015-1367 | NUT,FLANGED,6MM         |           | 1               | 1  |
| 92022    | 92022-1317 | WASHER,8.5X20X1.6,BLACK |           | 1               | 1  |
| 92072    | 92072-030  | BAND,L=123              |           | 5               | 5  |
| 92143    | 92143-1046 | COLLAR                  |           | 3               | 3  |
| 99995    | 99995-1472 | KIT.,ALTERNATOR         |           | 1               | 1  |
| 130      | 130H0830   | BOLT-FLANGED,8X30       |           | 3               | 3  |
| 130A     | 130J0820   | BOLT-FLANGED,8X20       |           | 4               | 4  |
| 130B     | 130L0635   | BOLT-FLANGED            |           | 3               | 3  |
| 132      | 132J0612   | BOLT-FLANGED-SMALL      |           | 6               | 6  |

This catalog covers:  
**KAF300-C6/C7**

GRID NO. This grid covers:  
**L-14** **Numerical Parts Index**

| Part No.       | Grid No. | Part No.   | Grid No. | Part No.       | Grid No. | Part No.       | Grid No. | Part No.   | Grid No. | Part No.      | Grid No. |
|----------------|----------|------------|----------|----------------|----------|----------------|----------|------------|----------|---------------|----------|
| 11003-2089     | C-7      | 13031-2060 | B-7      | 130J1030       | D-4      | 14024-1985     | D-5      | 16171-2061 | C-12     | 27012-1445    | E-7      |
| 11004-2138     | B-3      | 13042-1080 | B-10     | 130J1055       | D-6      | 14024-2234     | C-8      | 171G0820   | B-5      | 28012-1086    | E-10     |
| 11008-2129     | B-3      | 13042-6009 | B-7      | 130L0635       | F-3      | 14037-1230     | E-9      | 18020-2072 | B-13     | 28012-1087    | E-10     |
| 11009-1008     | B-9      | 13081-2164 | C-9      | 130S08100      | E-9      | 14044-1061     | B-14     | 18090-1556 | B-5      | 28012-1088    | E-10     |
| 11009-1215     | E-11     | 13091-1743 | E-11     | 130T0845       | B-3      | 14044-1071     | B-14     | 183H0814   | D-11     | 31064-1118    | C-11     |
| 11009-1755     | E-5      | 13091-1745 | E-10     | 13107-2088     | B-7      | 14055-1096     | B-14     | 190H1016   | D-12     | 31064-1119    | C-11     |
| 11009-2024     | C-5      | 13091-2068 | C-9      | 13116-1134     | D-14     | 14055-1097     | B-14     | 21001-1129 | F-3      | 311B0600      | B-4      |
| 11009-2025     | C-5      | 130B0508   | C-7      | 13116-2054     | B-6      | 14055-1098     | C-3      | 21039-2059 | C-9      | 311B0600      | C-12     |
| 11009-2175     | C-7      | 130B0525   | C-8      | 13127-1203     | B-8      | 14073-1453     | B-4      | 21040-2052 | C-9      | 311B0600      | E-8      |
| 11009-2346     | C-7      | 130B0616   | C-7      | 13139-1070     | B-8      | 14073-1491     | B-4      | 21066-2004 | C-8      | 311G0600      | B-5      |
| 11009-2487     | B-5      | 130B0812   | C-12     | 13139-1071     | C-11     | 14073-1492     | B-12     | 21080-2064 | C-9      | 314G1600      | C-8      |
| 11009-2827     | C-5      | 130B0816   | B-5      | 13151-1069     | B-14     | 14073-1681     | B-12     | 21083-1091 | D-5      | 317B0800      | C-9      |
| 11009-2828     | C-7      | 130D0610   | B-14     | 13168-1477     | D-11     | 14079-1112     | D-5      | 21118-2089 | B-6      | 317R0800      | B-5      |
| 11009-2829     | B-3      | 130D0816   | D-13     | 13168-1478     | D-11     | 14090-1106     | B-4      | 21160-2051 | C-8      | 318H0800      | D-14     |
| 11009-2925     | B-4      | 130D0820   | B-12     | 13168-1479     | D-11     | 14090-1120     | D-5      | 21163-2109 | C-9      | 32085-2097    | C-9      |
| 11009-2925     | C-12     | 130D0820   | D-14     | 13168-1480     | D-11     | 14090-1141     | C-12     | 21171-2207 | C-8      | 32099-1039    | D-5      |
| 11009-2939     | C-5      | 130D0830   | D-13     | 13168-1481     | D-12     | 14090-1361     | C-12     | 21187-1083 | D-7      | 32099-1125    | B-12     |
| 11010-1735     | B-12     | 130D0830   | E-5      | 13168-1482     | D-12     | 14090-1362     | F-3      | 21187-1084 | D-7      | 32099-1174    | D-8      |
| 11011-1367     | B-4      | 130G0610   | C-8      | 13168-1523     | C-3      | 14090-1742     | D-8      | 21187-2066 | C-12     | 32160-1750    | D-3      |
| 11012-1784     | E-7      | 130G0612   | C-10     | 13168-1534     | D-5      | 14090-1743-260 | D-8      | 21194-2334 | C-8      | 321H1000      | D-4      |
| 11012-1969     | D-11     | 130G0612   | C-12     | 13168-2148     | C-9      | 14090-1743-6A  | D-8      | 214B0414   | C-6      | 33001-1373    | D-6      |
| 11012-1969     | D-12     | 130G0625   | B-5      | 13183-1306     | D-14     | 14090-1744     | D-5      | 220B0522   | C-12     | 35019-1244    | D-9      |
| 11013-1263     | B-12     | 130G0640   | C-7      | 13183-2252     | C-5      | 14090-1766     | B-12     | 220B0614   | B-4      | 35019-1343    | D-8      |
| 11022-6001     | B-3      | 130G0825   | C-9      | 13183-2295     | C-7      | 14091-1141     | F-3      | 220B0614   | C-4      | 35019-1346    | D-8      |
| 11029-1004     | B-4      | 130H0620   | B-14     | 13183-2298     | C-7      | 15003-2589     | C-5      | 224B0620   | C-8      | 35023-1298    | D-9      |
| 11046-1858     | D-4      | 130H0635   | B-14     | 13183-2299     | B-3      | 16007-2052     | B-6      | 23001-1120 | E-10     | 39003-2076    | C-12     |
| 11046-2102     | C-12     | 130H0820   | B-14     | 13183-2407     | C-8      | 16014-2076     | C-5      | 23025-1042 | E-11     | 39031-1059    | E-9      |
| 11046-2103-9H  | C-10     | 130H0825   | C-11     | 13236-1218     | B-9      | 16020-2005     | C-5      | 23026-1019 | E-11     | 39075-1061    | D-13     |
| 11047-1172     | D-9      | 130H0830   | F-3      | 13236-1219     | C-3      | 16025-2165     | C-5      | 23062-6004 | C-7      | 39076-2053    | C-5      |
| 11049-1939     | B-12     | 130J0614   | B-5      | 13236-1363     | B-9      | 16030-2073     | C-5      | 25031-1013 | E-12     | 39092-1052    | D-13     |
| 11051-1359     | F-3      | 130J0614   | D-5      | 13251-6034     | B-7      | 16031-1069     | D-14     | 25031-7505 | E-12     | 39112-1068    | D-4      |
| 11051-1360     | F-3      | 130J0614   | D-9      | 13251-6056     | B-7      | 16031-2066     | C-5      | 26004-1096 | F-3      | 39112-1069    | D-4      |
| 11060-1975     | B-12     | 130J0614   | E-10     | 13260-1152     | B-8      | 16035-2056     | C-5      | 26006-1056 | E-12     | 39114-1070    | D-4      |
| 11060-2079     | B-5      | 130J0614   | E-11     | 13260-1336     | B-8      | 16035-2062     | C-5      | 26011-1486 | E-12     | 39115-1070    | B-8      |
| 11060-2122     | B-13     | 130J0616   | B-12     | 13270-1090-467 | E-7      | 16038-024      | C-5      | 26011-1494 | E-12     | 39134-1054    | B-8      |
| 11065-1053-260 | D-8      | 130J0616   | E-7      | 13270-1090-B9  | E-7      | 16041-2203     | C-5      | 26011-1586 | F-3      | 39135-1053    | B-8      |
| 11065-1053-6A  | D-8      | 130J0620   | E-11     | 13270-1092-467 | E-7      | 16041-2209     | C-5      | 26011-2333 | C-8      | 39145-1105    | E-9      |
| 12004-2084     | B-6      | 130J0640   | E-7      | 13270-1092-B9  | E-7      | 16060-2151     | B-4      | 26011-7511 | E-12     | 39183-1055    | D-14     |
| 12005-2077     | B-6      | 130J0650   | D-5      | 13270-1676     | E-6      | 16073-2098     | C-9      | 26012-0011 | E-12     | 39186-1102    | D-11     |
| 12009-2060     | B-6      | 130J0816   | B-12     | 13270-1677-467 | E-7      | 16073-2154     | C-5      | 26012-1397 | E-12     | 39186-1103    | D-11     |
| 12011-2052     | B-6      | 130J0820   | E-12     | 13270-1677-B9  | E-7      | 16082-2062     | C-7      | 26030-1469 | E-12     | 39190-1003    | D-4      |
| 12016-2058     | B-6      | 130J0820   | E-9      | 13270-1698     | D-5      | 16115-1060     | B-14     | 27002-1051 | E-12     | 39190-1006    | D-4      |
| 12020-2060     | B-6      | 130J0820   | F-3      | 132G0612       | C-7      | 16115-2079     | C-7      | 27005-1146 | E-10     | 39191-1008    | D-4      |
| 12032-2060     | B-6      | 130J0830   | C-12     | 132G0835       | D-6      | 16126-2107     | B-3      | 27008-1153 | E-10     | 41002-1838    | D-10     |
| 120P0820       | C-3      | 130J0850   | D-5      | 132J0612       | F-3      | 16126-2207     | C-5      | 27008-1157 | E-10     | 41002-1839    | D-10     |
| 13001-2125     | B-7      | 130J0850   | E-7      | 132J0630       | B-12     | 16126-4001     | D-10     | 27010-1265 | E-10     | 41025-1337-5A | D-10     |
| 13002-2069     | B-7      | 130J1016   | D-6      | 132J0825       | D-4      | 16142-2062     | C-7      | 27010-1475 | E-10     | 41025-1338-5A | D-10     |
| 13008-6007     | B-7      | 130J1020   | D-6      | 14024-1574     | E-4      | 16146-2164     | C-9      | 27010-2122 | C-9      | 41035-1280    | D-11     |
| 13025-2074     | B-7      | 130J1020   | E-9      | 14024-1697     | E-5      | 16146-2191     | C-9      | 27012-1406 | E-7      | 41035-1281    | D-11     |
| 13029-2101     | B-7      | 130J1025   | D-4      | 14024-1981     | B-12     | 16154-2054     | C-7      | 27012-1444 | E-7      | 41035-1283    | D-12     |

*This catalog covers:*  
**KAF300-C6/C7**

*GRID NO.*      *This grid covers:*  
**L-15**      **Numerical Parts Index**

| Part No.   | Grid No. | Part No.       | Grid No. | Part No.       | Grid No. | Part No.      | Grid No. | Part No.   | Grid No. | Part No.   | Grid No. |
|------------|----------|----------------|----------|----------------|----------|---------------|----------|------------|----------|------------|----------|
| 41038-1238 | D-11     | 461F0800       | B-5      | 53045-1060     | E-7      | 59011-1071    | B-12     | 92009-1541 | E-5      | 92022-270  | B-8      |
| 41038-1239 | D-12     | 461F0800       | C-9      | 53045-1063     | E-7      | 59031-2097    | C-8      | 92009-1621 | D-8      | 92025-2168 | B-7      |
| 41047-1051 | D-11     | 461F1200       | E-4      | 53061-1013     | E-6      | 59041-1056    | B-10     | 92009-2015 | C-5      | 92025-2169 | B-7      |
| 41047-1052 | D-12     | 480J2500       | B-8      | 53061-1014     | E-6      | 59041-2088    | C-8      | 92009-2080 | C-5      | 92025-2170 | B-7      |
| 41058-1057 | D-14     | 480J2800       | B-8      | 53062-1005-467 | E-7      | 59051-1239    | C-3      | 92009-2081 | C-5      | 92025-2171 | B-7      |
| 41068-1245 | C-11     | 480J3800       | D-6      | 53062-1005-B9  | E-7      | 59051-2097    | B-7      | 92009-2244 | C-5      | 92025-2172 | B-7      |
| 41068-1324 | C-11     | 481J5200       | C-11     | 54005-1189     | E-8      | 59056-2993    | B-7      | 92009-2308 | B-13     | 92025-2173 | B-7      |
| 410B0600   | B-4      | 482J0100       | B-6      | 54005-1190     | E-8      | 59066-2562-9H | C-10     | 92009-2308 | B-3      | 92025-2174 | B-7      |
| 410B0600   | C-12     | 49001-0001     | D-7      | 54005-1198     | E-8      | 59201-5501    | B-10     | 92009-2308 | C-8      | 92025-2175 | B-7      |
| 410B0800   | E-12     | 49002-2101     | B-3      | 54010-1107     | E-8      | 59231-2072    | C-7      | 92015-1137 | B-6      | 92025-2207 | B-7      |
| 410B1200   | E-7      | 49006-1199     | B-12     | 54012-1533     | E-8      | 59266-1087    | D-6      | 92015-1189 | D-4      | 92026-1395 | B-12     |
| 410B1400   | D-6      | 49006-1199     | B-4      | 54017-1182     | E-8      | 59301-1054    | B-11     | 92015-1189 | F-3      | 92026-1396 | B-12     |
| 410E0800   | E-8      | 49006-1245     | D-14     | 55020-1576     | E-9      | 59302-1057    | B-10     | 92015-1193 | B-4      | 92026-2052 | B-7      |
| 411B0600   | C-12     | 49015-6192     | B-13     | 55020-2070     | F-3      | 59302-1061    | B-10     | 92015-1193 | B-7      | 92027-1064 | C-12     |
| 411B0800   | D-5      | 49019-1055     | C-4      | 55020-2089-9H  | C-10     | 59302-1062    | B-11     | 92015-1259 | E-10     | 92027-1081 | E-5      |
| 411E1000   | D-13     | 49022-1105     | C-3      | 55047-1009     | E-9      | 600A1000      | C-7      | 92015-1335 | D-6      | 92027-194  | E-11     |
| 42036-1333 | D-7      | 49022-1117     | C-3      | 55047-1015     | E-9      | 600A1300      | B-9      | 92015-1367 | F-3      | 92028-1507 | D-5      |
| 42036-2060 | C-12     | 49022-1120     | C-3      | 550D2022       | D-4      | 601B6008      | B-14     | 92015-1386 | E-7      | 92028-1571 | D-13     |
| 42045-018  | D-11     | 49035-1058     | D-12     | 550D2022       | D-7      | 601B6303U     | B-14     | 92015-1397 | E-5      | 92028-1651 | B-11     |
| 42045-018  | D-12     | 49040-2067     | C-4      | 550D2518       | D-14     | 610A0812      | C-3      | 92015-1406 | C-3      | 92033-1255 | D-14     |
| 43001-1377 | D-13     | 49048-5501     | B-11     | 550D2520       | C-3      | 670B2010      | C-3      | 92015-1406 | D-5      | 92033-1275 | B-10     |
| 43004-1128 | D-13     | 49050-1054     | B-10     | 550D2525       | D-13     | 670D2016      | C-7      | 92015-1408 | E-7      | 92033-1279 | D-11     |
| 43015-1683 | D-14     | 49062-1126     | B-5      | 550D3230       | D-6      | 702A05135     | D-13     | 92015-1432 | D-6      | 92033-1279 | D-12     |
| 43020-1124 | D-14     | 49065-2068     | C-7      | 554A0600       | C-12     | 92001-1037    | B-9      | 92015-1433 | D-7      | 92033-2067 | C-5      |
| 43026-1067 | D-14     | 49065-2071     | C-7      | 554A0800       | E-8      | 92001-1140    | B-4      | 92015-1597 | D-7      | 92033-2081 | C-9      |
| 43028-1078 | D-14     | 49078-2060     | B-6      | 554A1000       | D-13     | 92001-1352    | C-8      | 92015-1603 | B-5      | 92036-008  | B-7      |
| 43049-1065 | D-14     | 49079-1060     | F-3      | 554A1200       | E-7      | 92001-1522    | F-3      | 92015-1675 | D-5      | 92036-023  | B-3      |
| 43057-1053 | D-11     | 49089-2292-9H  | C-10     | 56031-1740     | E-13     | 92001-1702    | D-6      | 92015-1675 | D-8      | 92037-1069 | D-5      |
| 43057-1054 | D-12     | 49089-2293-9H  | C-10     | 56031-1741     | E-13     | 92001-1703    | B-12     | 92015-1675 | E-7      | 92037-113  | C-11     |
| 43059-1665 | D-13     | 49089-2294-9H  | C-10     | 56031-1742     | E-13     | 92002-1127    | E-9      | 92015-1706 | D-7      | 92037-113  | C-4      |
| 43059-1955 | D-13     | 49092-1054     | B-10     | 56031-1790     | C-12     | 92002-1388    | D-11     | 92015-1841 | D-6      | 92037-113  | E-12     |
| 43060-1088 | D-13     | 49092-1055     | B-11     | 56037-1526     | E-13     | 92002-1388    | D-12     | 92015-1864 | D-4      | 92037-1181 | C-4      |
| 43060-1089 | D-13     | 49093-1056     | B-10     | 56037-1736     | E-13     | 92002-1529    | D-7      | 92015-1981 | B-11     | 92037-1460 | B-4      |
| 43060-1090 | D-13     | 49094-1054     | B-11     | 56037-1919     | E-13     | 92002-1545    | D-7      | 92015-2146 | C-9      | 92037-1505 | B-14     |
| 43060-1103 | D-13     | 49110-2069     | C-12     | 56037-1920     | E-13     | 92002-1757    | D-7      | 92015-2147 | C-9      | 92037-1505 | C-4      |
| 43061-1063 | D-13     | 49113-2127     | C-12     | 56040-1241     | E-13     | 92002-1888    | D-13     | 92022-077  | C-3      | 92037-1827 | D-13     |
| 43064-007  | D-13     | 49118-2081     | B-6      | 56040-1242     | E-13     | 92002-1962    | C-3      | 92022-1109 | B-8      | 92037-2020 | C-12     |
| 43067-001  | D-13     | 49120-6062     | B-13     | 56040-1317     | E-13     | 92002-1984    | D-5      | 92022-1317 | F-3      | 92037-2081 | C-5      |
| 43092-1057 | D-11     | 49121-2214     | C-5      | 56040-1339     | E-13     | 92002-2008    | C-5      | 92022-1346 | D-8      | 92037-2098 | C-12     |
| 43092-1058 | D-12     | 49123-2079     | C-5      | 56051-1549     | E-14     | 92002-2053    | B-7      | 92022-1396 | D-4      | 92037-3009 | B-4      |
| 43106-1003 | D-13     | 51001-1465     | E-5      | 56051-1896     | E-14     | 92002-2269    | C-12     | 92022-1396 | E-9      | 92037-3738 | B-12     |
| 45014-1384 | E-3      | 51036-1057     | B-10     | 56052-1809     | E-14     | 92002-2277    | C-9      | 92022-1626 | B-8      | 92037-506  | B-12     |
| 45014-1642 | E-3      | 51048-1103     | E-5      | 56052-1813     | E-14     | 92004-2083    | B-13     | 92022-1632 | E-5      | 92037-506  | B-4      |
| 46003-1265 | E-4      | 510A5100       | B-7      | 56070-1125     | E-13     | 92004-2125    | C-5      | 92022-1633 | B-12     | 92038-1053 | B-12     |
| 46075-1075 | D-5      | 52005-1098     | E-5      | 56070-1204     | E-13     | 92005-1127    | B-14     | 92022-1641 | B-12     | 92038-1054 | B-10     |
| 46102-1297 | D-6      | 52005-2113     | C-7      | 56070-1205     | E-13     | 92009-1069    | E-11     | 92022-1658 | D-12     | 92038-2094 | C-8      |
| 46102-1298 | D-6      | 53001-1822-PA  | E-6      | 56070-1206     | E-13     | 92009-1109    | B-6      | 92022-1723 | B-8      | 92039-1163 | C-12     |
| 46102-6004 | B-7      | 53001-1823-PA  | E-6      | 56070-1218     | E-13     | 92009-1166    | D-5      | 92022-1876 | D-4      | 92041-1053 | D-11     |
| 46123-1054 | B-10     | 53029-1192-467 | E-7      | 56070-1234     | E-13     | 92009-1166    | D-8      | 92022-2205 | C-8      | 92041-1053 | D-12     |
| 461F0600   | B-5      | 53029-1192-B9  | E-7      | 59011-1064     | F-3      | 92009-1166    | E-7      | 92022-2397 | B-6      | 92043-1037 | B-13     |

This catalog covers:  
**KAF300-C6/C7**

GRID NO.  
**L-16**

This grid covers:  
**Numerical Parts Index**

| Part No.   | Grid No. | Part No.   | Grid No. | Part No.   | Grid No. | Part No.   | Grid No. | Part No. | Grid No. | Part No. | Grid No. |
|------------|----------|------------|----------|------------|----------|------------|----------|----------|----------|----------|----------|
| 92043-1039 | D-14     | 92070-2077 | C-8      | 92144-1604 | D-11     | 92172-0005 | D-5      |          |          |          |          |
| 92043-1263 | B-13     | 92071-1152 | D-13     | 92144-1607 | D-11     | 92190-1104 | C-4      |          |          |          |          |
| 92043-1263 | B-14     | 92071-2008 | C-8      | 92144-1608 | D-11     | 92190-1179 | C-4      |          |          |          |          |
| 92043-1415 | B-14     | 92071-2112 | C-8      | 92144-1609 | D-11     | 92190-1180 | C-4      |          |          |          |          |
| 92043-1451 | E-7      | 92071-2125 | C-8      | 92144-1610 | D-11     | 92190-1467 | E-7      |          |          |          |          |
| 92043-1458 | C-3      | 92072-030  | F-3      | 92144-1611 | D-11     | 92190-2051 | C-6      |          |          |          |          |
| 92043-1460 | D-11     | 92072-031  | E-12     | 92144-1612 | D-11     | 92190-3807 | B-14     |          |          |          |          |
| 92043-1460 | D-12     | 92072-1233 | D-5      | 92144-1613 | D-11     | 92200-1077 | C-3      |          |          |          |          |
| 92043-1490 | E-7      | 92072-1239 | D-13     | 92144-1613 | D-12     | 92200-1130 | D-4      |          |          |          |          |
| 92043-2006 | C-5      | 92072-1239 | E-12     | 92144-1614 | D-12     | 92200-2029 | C-12     |          |          |          |          |
| 92043-2113 | B-6      | 92072-1239 | E-8      | 92144-1615 | D-12     | 92200-2036 | C-12     |          |          |          |          |
| 92045-1032 | B-14     | 92074-004  | D-5      | 92144-1616 | D-12     | 92200-5501 | B-10     |          |          |          |          |
| 92045-1170 | D-11     | 92074-028  | D-13     | 92144-1638 | D-13     | 92210-0005 | D-5      |          |          |          |          |
| 92045-1200 | B-14     | 92075-1076 | D-5      | 92144-1851 | D-12     | 92210-0005 | E-6      |          |          |          |          |
| 92045-1213 | B-14     | 92075-1214 | D-5      | 92144-1858 | D-12     | 92210-0005 | E-9      |          |          |          |          |
| 92045-1229 | C-11     | 92075-1736 | E-5      | 92144-2202 | C-7      | 92210-1204 | D-10     |          |          |          |          |
| 92045-2168 | B-13     | 92075-1784 | E-3      | 92144-2266 | C-12     | 92210-1204 | E-9      |          |          |          |          |
| 92049-1236 | C-11     | 92075-1853 | C-4      | 92144-2269 | C-6      | 92210-1249 | E-4      |          |          |          |          |
| 92049-1284 | D-11     | 92075-1882 | D-5      | 92144-2323 | B-6      | 92210-1264 | E-10     |          |          |          |          |
| 92049-1371 | D-7      | 92075-277  | E-11     | 92144-2340 | C-12     | 99995-1472 | F-3      |          |          |          |          |
| 92049-2014 | B-14     | 92075-281  | D-5      | 92144-2345 | C-12     |            |          |          |          |          |          |
| 92049-2097 | B-13     | 92075-281  | D-8      | 92144-5501 | B-10     |            |          |          |          |          |          |
| 92049-2100 | B-6      | 92081-2009 | C-6      | 92145-2054 | C-12     |            |          |          |          |          |          |
| 92049-2199 | B-13     | 92086-1054 | E-12     | 92150-1165 | D-14     |            |          |          |          |          |          |
| 92049-2220 | B-13     | 92092-005  | D-7      | 92150-1293 | D-5      |            |          |          |          |          |          |
| 92051-005  | B-14     | 92092-1072 | D-6      | 92150-1393 | D-5      |            |          |          |          |          |          |
| 92055-1343 | B-3      | 92093-1241 | B-4      | 92150-1437 | D-7      |            |          |          |          |          |          |
| 92055-1486 | B-12     | 92093-1313 | D-4      | 92150-1441 | B-12     |            |          |          |          |          |          |
| 92055-1501 | B-12     | 92093-1322 | B-4      | 92150-1664 | D-11     |            |          |          |          |          |          |
| 92055-2063 | C-7      | 92093-1332 | D-11     | 92150-1664 | D-12     |            |          |          |          |          |          |
| 92055-2072 | B-7      | 92093-2081 | C-6      | 92150-1687 | B-12     |            |          |          |          |          |          |
| 92055-2185 | B-14     | 92093-2082 | C-6      | 92150-2145 | B-3      |            |          |          |          |          |          |
| 92055-2185 | C-7      | 92093-2083 | C-6      | 92150-2146 | C-6      |            |          |          |          |          |          |
| 92057-1349 | B-8      | 92141-2090 | B-7      | 92150-2182 | C-12     |            |          |          |          |          |          |
| 92059-1295 | C-4      | 92143-1046 | F-3      | 92150-2252 | B-13     |            |          |          |          |          |          |
| 92059-2280 | B-4      | 92143-1087 | D-8      | 92150-5501 | B-11     |            |          |          |          |          |          |
| 92063-2316 | C-5      | 92143-1087 | D-9      | 92153-1269 | D-4      |            |          |          |          |          |          |
| 92063-2317 | C-5      | 92143-1162 | D-5      | 92160-1084 | D-4      |            |          |          |          |          |          |
| 92063-2318 | C-5      | 92143-1454 | D-11     | 92160-1191 | E-7      |            |          |          |          |          |          |
| 92063-2330 | C-5      | 92143-1455 | D-11     | 92160-1782 | E-3      |            |          |          |          |          |          |
| 92063-2331 | C-5      | 92143-1497 | B-8      | 92170-1036 | B-4      |            |          |          |          |          |          |
| 92064-2118 | C-5      | 92143-2132 | C-6      | 92170-1210 | D-5      |            |          |          |          |          |          |
| 92065-058  | B-14     | 92143-2133 | C-6      | 92170-1211 | B-4      |            |          |          |          |          |          |
| 92066-1227 | B-14     | 92143-2134 | C-6      | 92170-1679 | B-4      |            |          |          |          |          |          |
| 92066-1365 | D-11     | 92144-1143 | E-10     | 92170-2016 | C-8      |            |          |          |          |          |          |
| 92066-1365 | D-12     | 92144-1175 | D-5      | 92170-2017 | C-8      |            |          |          |          |          |          |
| 92066-2203 | C-7      | 92144-1198 | C-3      | 92170-2018 | C-7      |            |          |          |          |          |          |
| 92066-2211 | C-7      | 92144-1536 | D-13     | 92170-2082 | B-4      |            |          |          |          |          |          |
| 92067-001  | B-14     | 92144-1551 | B-9      | 92172-0004 | D-5      |            |          |          |          |          |          |
| 92069-1011 | E-11     | 92144-1553 | B-11     | 92172-0004 | D-9      |            |          |          |          |          |          |

This catalog covers:

**KAF300-C6/C7**

GRID NO.

**B-16**

This grid covers:

**Part Name Index**

|                                   |           |
|-----------------------------------|-----------|
| Air Cleaner.....                  | B-4       |
| Brake Pedal.....                  | D-13      |
| Brakes.....                       | D-11/D-12 |
| Cables.....                       | E-8       |
| Camshaft(s).....                  | B-6       |
| Carburetor.....                   | C-5/C-6   |
| Carrier(s).....                   | E-7       |
| Chassis Electrical Equipment..... | E-12      |
| Control.....                      | C-12      |
| Converter Cover.....              | B-12      |
| Crankcase.....                    | B-13      |
| Crankshaft.....                   | B-7       |
| Cylinder Head.....                | B-3       |
| Decals.....                       | E-14      |
| Differential.....                 | C-3       |
| Drive Belt.....                   | B-12      |
| Drive Converter.....              | B-10      |
| Driven Converter.....             | B-11      |
| Engine Shrouds.....               | C-10      |
| Frame.....                        | D-3       |
| Frame Fittings.....               | D-5       |
| Front Fender(s).....              | D-8       |
| Front Hubs.....                   | D-11      |
| Fuel Pump.....                    | C-4       |
| Fuel Tank.....                    | E-5       |
| Gear Box.....                     | B-14      |
| Gear Change Mechanism.....        | B-9       |

|                        |      |
|------------------------|------|
| Generator.....         | C-8  |
| Guard(s).....          | E-9  |
| Headlight(s).....      | E-10 |
| Ignition Coil.....     | C-8  |
| Ignition Switch.....   | E-10 |
| Labels.....            | E-13 |
| Master Cylinder.....   | D-14 |
| Muffler(s).....        | B-5  |
| Oil Filter.....        | C-7  |
| Oil Pump.....          | C-7  |
| Optional Parts.....    | F-3  |
| Piston(s).....         | B-7  |
| Rear Axle.....         | C-11 |
| Rear Fender(s).....    | D-9  |
| Rear Hubs.....         | D-12 |
| Seat.....              | E-6  |
| Shock Absorber(s)..... | E-3  |
| Starter Motor.....     | C-9  |
| Steering Shaft.....    | D-4  |
| Steering Wheel.....    | E-4  |
| Suspension.....        | D-7  |
| Swingarm.....          | D-6  |
| Taillight(s).....      | E-11 |
| Throttle Lever.....    | D-13 |
| Tires.....             | D-10 |
| Transmission.....      | B-8  |
| Valve(s).....          | B-6  |
| Wheels.....            | D-10 |

This catalog covers:

**KAF300-C6/C7**

GRID NO.

**C-16**

This grid covers:

**Part Name Index**

|                                   |           |
|-----------------------------------|-----------|
| Air Cleaner.....                  | B-4       |
| Brake Pedal.....                  | D-13      |
| Brakes.....                       | D-11/D-12 |
| Cables.....                       | E-8       |
| Camshaft(s).....                  | B-6       |
| Carburetor.....                   | C-5/C-6   |
| Carrier(s).....                   | E-7       |
| Chassis Electrical Equipment..... | E-12      |
| Control.....                      | C-12      |
| Converter Cover.....              | B-12      |
| Crankcase.....                    | B-13      |
| Crankshaft.....                   | B-7       |
| Cylinder Head.....                | B-3       |
| Decals.....                       | E-14      |
| Differential.....                 | C-3       |
| Drive Belt.....                   | B-12      |
| Drive Converter.....              | B-10      |
| Driven Converter.....             | B-11      |
| Engine Shrouds.....               | C-10      |
| Frame.....                        | D-3       |
| Frame Fittings.....               | D-5       |
| Front Fender(s).....              | D-8       |
| Front Hubs.....                   | D-11      |
| Fuel Pump.....                    | C-4       |
| Fuel Tank.....                    | E-5       |
| Gear Box.....                     | B-14      |
| Gear Change Mechanism.....        | B-9       |

|                        |      |
|------------------------|------|
| Generator.....         | C-8  |
| Guard(s).....          | E-9  |
| Headlight(s).....      | E-10 |
| Ignition Coil.....     | C-8  |
| Ignition Switch.....   | E-10 |
| Labels.....            | E-13 |
| Master Cylinder.....   | D-14 |
| Muffler(s).....        | B-5  |
| Oil Filter.....        | C-7  |
| Oil Pump.....          | C-7  |
| Optional Parts.....    | F-3  |
| Piston(s).....         | B-7  |
| Rear Axle.....         | C-11 |
| Rear Fender(s).....    | D-9  |
| Rear Hubs.....         | D-12 |
| Seat.....              | E-6  |
| Shock Absorber(s)..... | E-3  |
| Starter Motor.....     | C-9  |
| Steering Shaft.....    | D-4  |
| Steering Wheel.....    | E-4  |
| Suspension.....        | D-7  |
| Swingarm.....          | D-6  |
| Taillight(s).....      | E-11 |
| Throttle Lever.....    | D-13 |
| Tires.....             | D-10 |
| Transmission.....      | B-8  |
| Valve(s).....          | B-6  |
| Wheels.....            | D-10 |

This catalog covers:

**KAF300-C6/C7**

GRID NO.

**D-16**

This grid covers:

**Part Name Index**

|                                   |           |
|-----------------------------------|-----------|
| Air Cleaner.....                  | B-4       |
| Brake Pedal.....                  | D-13      |
| Brakes.....                       | D-11/D-12 |
| Cables.....                       | E-8       |
| Camshaft(s).....                  | B-6       |
| Carburetor.....                   | C-5/C-6   |
| Carrier(s).....                   | E-7       |
| Chassis Electrical Equipment..... | E-12      |
| Control.....                      | C-12      |
| Converter Cover.....              | B-12      |
| Crankcase.....                    | B-13      |
| Crankshaft.....                   | B-7       |
| Cylinder Head.....                | B-3       |
| Decals.....                       | E-14      |
| Differential.....                 | C-3       |
| Drive Belt.....                   | B-12      |
| Drive Converter.....              | B-10      |
| Driven Converter.....             | B-11      |
| Engine Shrouds.....               | C-10      |
| Frame.....                        | D-3       |
| Frame Fittings.....               | D-5       |
| Front Fender(s).....              | D-8       |
| Front Hubs.....                   | D-11      |
| Fuel Pump.....                    | C-4       |
| Fuel Tank.....                    | E-5       |
| Gear Box.....                     | B-14      |
| Gear Change Mechanism.....        | B-9       |

|                        |      |
|------------------------|------|
| Generator.....         | C-8  |
| Guard(s).....          | E-9  |
| Headlight(s).....      | E-10 |
| Ignition Coil.....     | C-8  |
| Ignition Switch.....   | E-10 |
| Labels.....            | E-13 |
| Master Cylinder.....   | D-14 |
| Muffler(s).....        | B-5  |
| Oil Filter.....        | C-7  |
| Oil Pump.....          | C-7  |
| Optional Parts.....    | F-3  |
| Piston(s).....         | B-7  |
| Rear Axle.....         | C-11 |
| Rear Fender(s).....    | D-9  |
| Rear Hubs.....         | D-12 |
| Seat.....              | E-6  |
| Shock Absorber(s)..... | E-3  |
| Starter Motor.....     | C-9  |
| Steering Shaft.....    | D-4  |
| Steering Wheel.....    | E-4  |
| Suspension.....        | D-7  |
| Swingarm.....          | D-6  |
| Taillight(s).....      | E-11 |
| Throttle Lever.....    | D-13 |
| Tires.....             | D-10 |
| Transmission.....      | B-8  |
| Valve(s).....          | B-6  |
| Wheels.....            | D-10 |

This catalog covers:

**KAF300-C6/C7**

GRID NO.

**E-16**

This grid covers:

**Part Name Index**

|                                   |           |
|-----------------------------------|-----------|
| Air Cleaner.....                  | B-4       |
| Brake Pedal.....                  | D-13      |
| Brakes.....                       | D-11/D-12 |
| Cables.....                       | E-8       |
| Camshaft(s).....                  | B-6       |
| Carburetor.....                   | C-5/C-6   |
| Carrier(s).....                   | E-7       |
| Chassis Electrical Equipment..... | E-12      |
| Control.....                      | C-12      |
| Converter Cover.....              | B-12      |
| Crankcase.....                    | B-13      |
| Crankshaft.....                   | B-7       |
| Cylinder Head.....                | B-3       |
| Decals.....                       | E-14      |
| Differential.....                 | C-3       |
| Drive Belt.....                   | B-12      |
| Drive Converter.....              | B-10      |
| Driven Converter.....             | B-11      |
| Engine Shrouds.....               | C-10      |
| Frame.....                        | D-3       |
| Frame Fittings.....               | D-5       |
| Front Fender(s).....              | D-8       |
| Front Hubs.....                   | D-11      |
| Fuel Pump.....                    | C-4       |
| Fuel Tank.....                    | E-5       |
| Gear Box.....                     | B-14      |
| Gear Change Mechanism.....        | B-9       |

|                        |      |
|------------------------|------|
| Generator.....         | C-8  |
| Guard(s).....          | E-9  |
| Headlight(s).....      | E-10 |
| Ignition Coil.....     | C-8  |
| Ignition Switch.....   | E-10 |
| Labels.....            | E-13 |
| Master Cylinder.....   | D-14 |
| Muffler(s).....        | B-5  |
| Oil Filter.....        | C-7  |
| Oil Pump.....          | C-7  |
| Optional Parts.....    | F-3  |
| Piston(s).....         | B-7  |
| Rear Axle.....         | C-11 |
| Rear Fender(s).....    | D-9  |
| Rear Hubs.....         | D-12 |
| Seat.....              | E-6  |
| Shock Absorber(s)..... | E-3  |
| Starter Motor.....     | C-9  |
| Steering Shaft.....    | D-4  |
| Steering Wheel.....    | E-4  |
| Suspension.....        | D-7  |
| Swingarm.....          | D-6  |
| Taillight(s).....      | E-11 |
| Throttle Lever.....    | D-13 |
| Tires.....             | D-10 |
| Transmission.....      | B-8  |
| Valve(s).....          | B-6  |
| Wheels.....            | D-10 |



This catalog covers:

**KAF300-C6/C7**

GRID NO.

**F-16**

This grid covers:

**Part Name Index**

|                                   |           |
|-----------------------------------|-----------|
| Air Cleaner.....                  | B-4       |
| Brake Pedal.....                  | D-13      |
| Brakes.....                       | D-11/D-12 |
| Cables.....                       | E-8       |
| Camshaft(s).....                  | B-6       |
| Carburetor.....                   | C-5/C-6   |
| Carrier(s).....                   | E-7       |
| Chassis Electrical Equipment..... | E-12      |
| Control.....                      | C-12      |
| Converter Cover.....              | B-12      |
| Crankcase.....                    | B-13      |
| Crankshaft.....                   | B-7       |
| Cylinder Head.....                | B-3       |
| Decals.....                       | E-14      |
| Differential.....                 | C-3       |
| Drive Belt.....                   | B-12      |
| Drive Converter.....              | B-10      |
| Driven Converter.....             | B-11      |
| Engine Shrouds.....               | C-10      |
| Frame.....                        | D-3       |
| Frame Fittings.....               | D-5       |
| Front Fender(s).....              | D-8       |
| Front Hubs.....                   | D-11      |
| Fuel Pump.....                    | C-4       |
| Fuel Tank.....                    | E-5       |
| Gear Box.....                     | B-14      |
| Gear Change Mechanism.....        | B-9       |

|                        |      |
|------------------------|------|
| Generator.....         | C-8  |
| Guard(s).....          | E-9  |
| Headlight(s).....      | E-10 |
| Ignition Coil.....     | C-8  |
| Ignition Switch.....   | E-10 |
| Labels.....            | E-13 |
| Master Cylinder.....   | D-14 |
| Muffler(s).....        | B-5  |
| Oil Filter.....        | C-7  |
| Oil Pump.....          | C-7  |
| Optional Parts.....    | F-3  |
| Piston(s).....         | B-7  |
| Rear Axle.....         | C-11 |
| Rear Fender(s).....    | D-9  |
| Rear Hubs.....         | D-12 |
| Seat.....              | E-6  |
| Shock Absorber(s)..... | E-3  |
| Starter Motor.....     | C-9  |
| Steering Shaft.....    | D-4  |
| Steering Wheel.....    | E-4  |
| Suspension.....        | D-7  |
| Swingarm.....          | D-6  |
| Taillight(s).....      | E-11 |
| Throttle Lever.....    | D-13 |
| Tires.....             | D-10 |
| Transmission.....      | B-8  |
| Valve(s).....          | B-6  |
| Wheels.....            | D-10 |