KSI 1600-35 LMDV

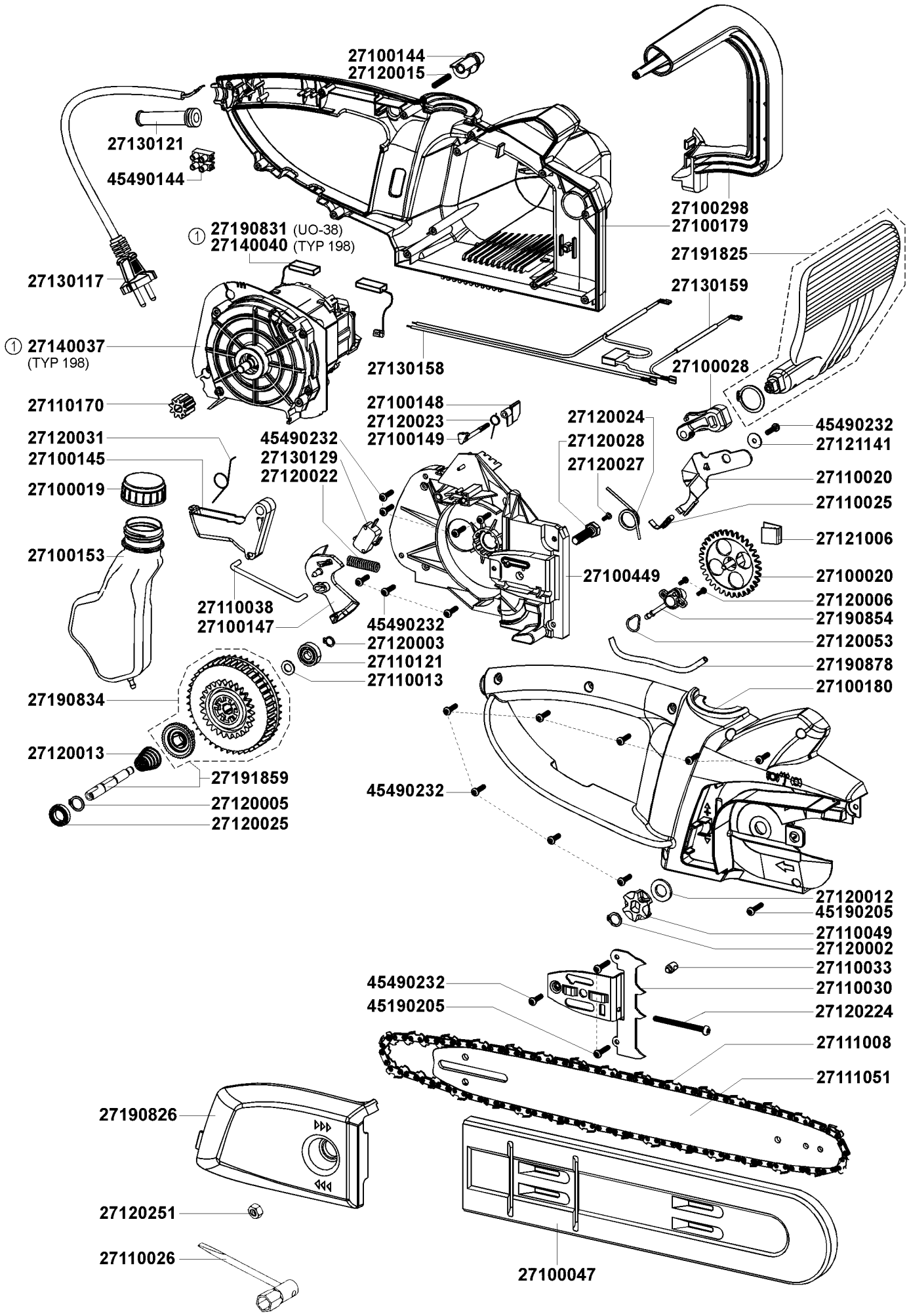

① Motorwechsel (27140010 >> 27140037) + Kohlebürste (27190832 >> 27190831 bzw. 27140040) - 15.04.2020-TZ